



SURVEY RESULTS

Dane County
 Maple Bluff - Sherman Ave
 18 May 2015
 RT 3172
 Surveyors: S Schumacher
 Route Length: 5.31 km
 2 Species Encountered

Time & Weather

| Time (PM) | |
|-----------------------|-------|
| 9:15 | 10:15 |
| Temperature (F) | |
| 51.0 | 46.0 |
| Relative Humidity (%) | |
| 64.0 | 64.0 |
| Wind (m/s) | |
| 7.6 | 7.6 |

Notes: Maple Bluff (Madison)

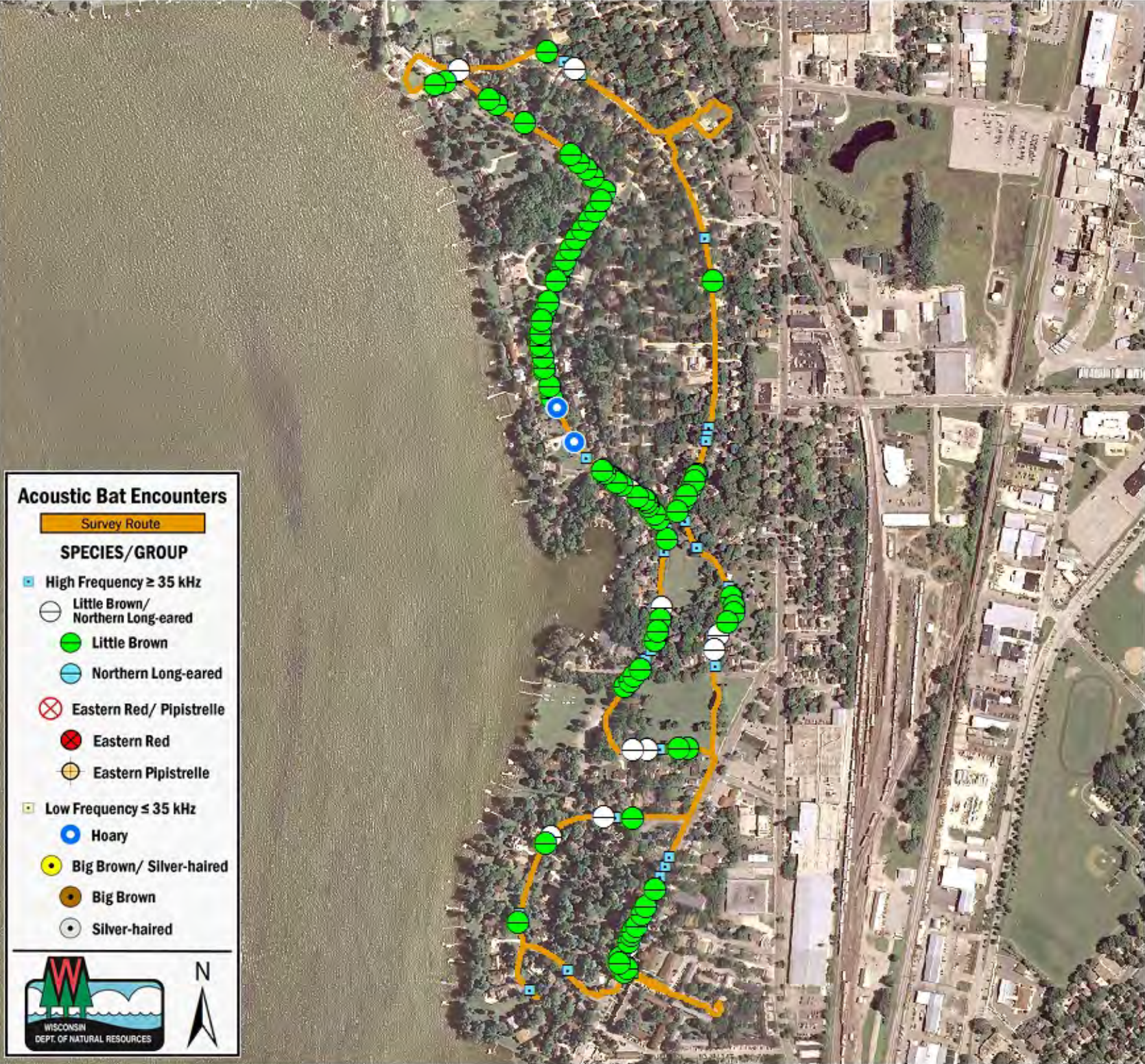
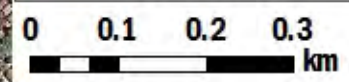

Acoustic Bat Encounters

- Survey Route**
- SPECIES/GROUP**
- High Frequency ≥ 35 kHz
 - Little Brown/Northern Long-eared
 - Little Brown
 - Northern Long-eared
 - Eastern Red/ Pipistrelle
 - Eastern Red
 - Eastern Pipistrelle
 - Low Frequency ≤ 35 kHz
 - Hoary
 - Big Brown/ Silver-haired
 - Big Brown
 - Silver-haired

