



## SURVEY RESULTS

**Juneau County**  
**CSP 1 - Driving Rt**  
**1 June 2015**  
**RT 3184**  
 Surveyors: B Johnston  
 Route Length: 44.65 km  
 5 Species Encountered

### Time & Weather

Time (PM)	
9:22	11:04
Temperature (F)	
54.0	50.0
Relative Humidity (%)	
55.0	59.0
Wind (m/s)	
1.3	2.2

Notes: Survey completed SE to NW

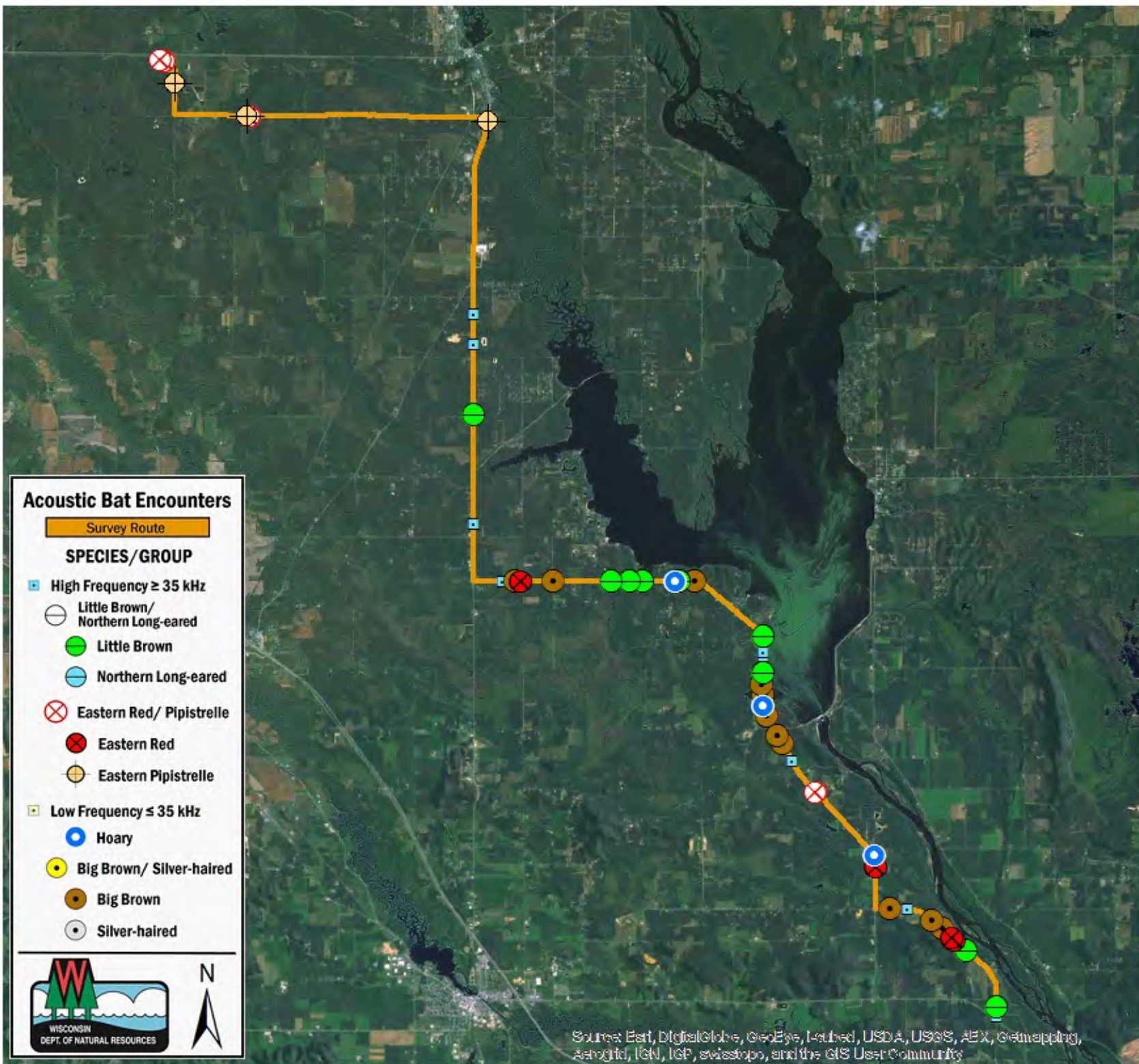
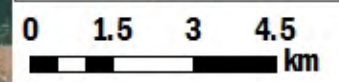

**Acoustic Bat Encounters**

**Survey Route**

**SPECIES/GROUP**

- High Frequency  $\geq 35$  kHz
  - Little Brown/Northern Long-eared
  - Little Brown
  - Northern Long-eared
  - Eastern Red/ Pipistrelle
  - Eastern Red
  - Eastern Pipistrelle
- Low Frequency  $\leq 35$  kHz
  - Hoary
  - Big Brown/ Silver-haired
  - Big Brown
  - Silver-haired



Source: Esri, DigitalGlobe, GeoEye, Earthstar, USDA, USGS, AeroGRID, IGN, IGP, swisstopo, and the GIS User Community