

Acoustic Bat Encounters

Survey Route

SPECIES/GROUP

- High Frequency ≥ 35 kHz
 - Little Brown/
Northern Long-eared
 - Little Brown
 - Northern Long-eared
 - ⊗ Eastern Red/ Pipistrelle
 - Eastern Red
 - Eastern Pipistrelle
- Low Frequency ≤ 35 kHz
 - Hoary
 - Big Brown/ Silver-haired
 - Big Brown
 - Silver-haired

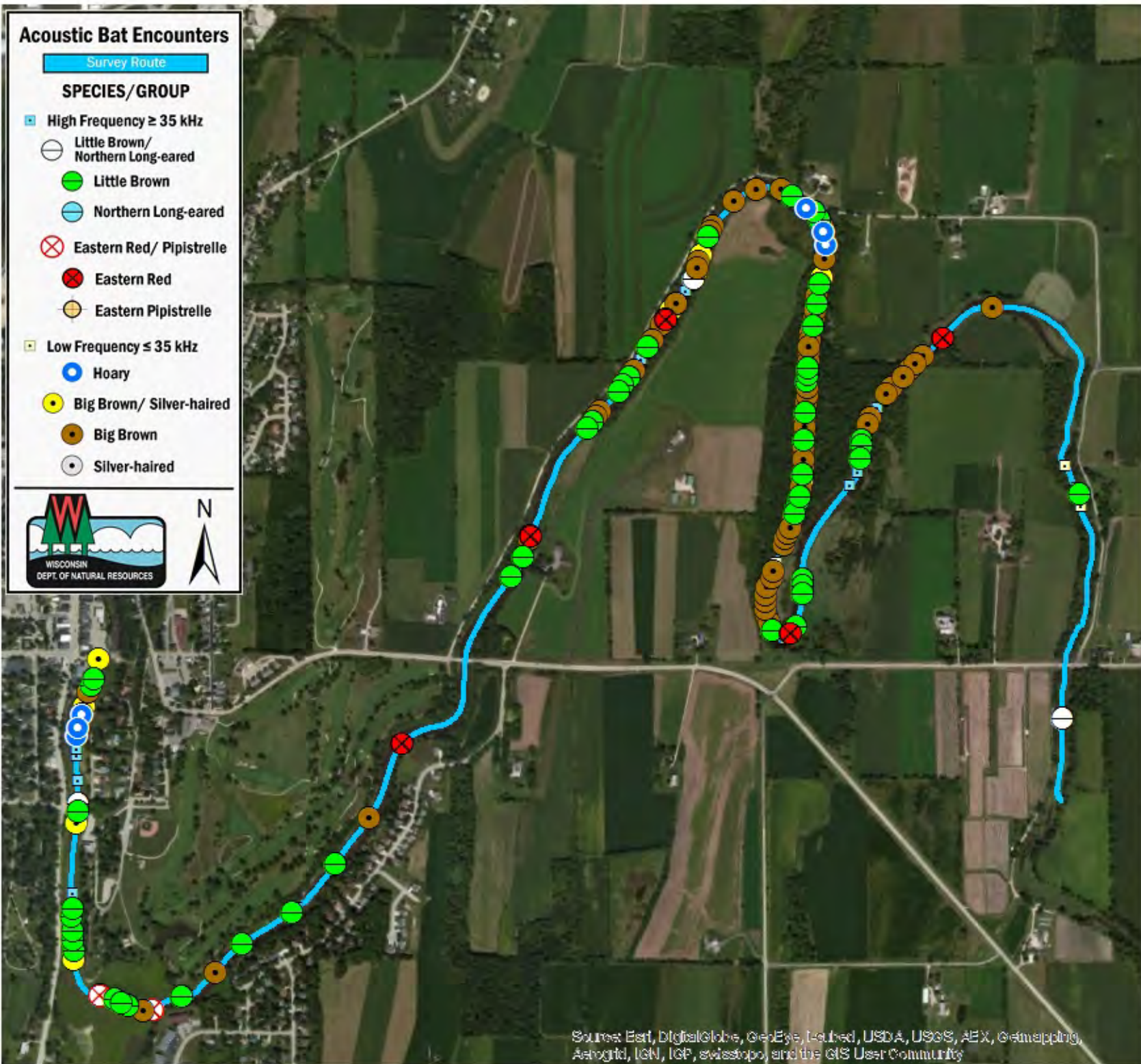

SURVEY RESULTS

Dodge County
East Branch Rock River 1
9 June 2015
RT 3201
Surveyors: A Badje
Route Length: 8.07 km
4 Species Encountered

Time & Weather

Time (PM)	
9:10	10:58
Temperature (F)	
77.9	74.8
Relative Humidity (%)	
58.0	62.0
Wind (m/s)	
3.62	3.08

Notes: BATLAS Rt
Survey completed E to W

