



SURVEY RESULTS

Barron/ Chippewa County

FT 4 - Driving Rt

9 June 2015

RT 3212

Surveyors: B Paulan

Route Length: 63.06 km

5 Species Encountered

Time & Weather

Time (PM)

9:23 11:23

Temperature (F)

75.0 66.0

Relative Humidity (%)

50.0 69.0

Wind (m/s)

2.0 2.6

Notes: 19 min. deviation
from original route

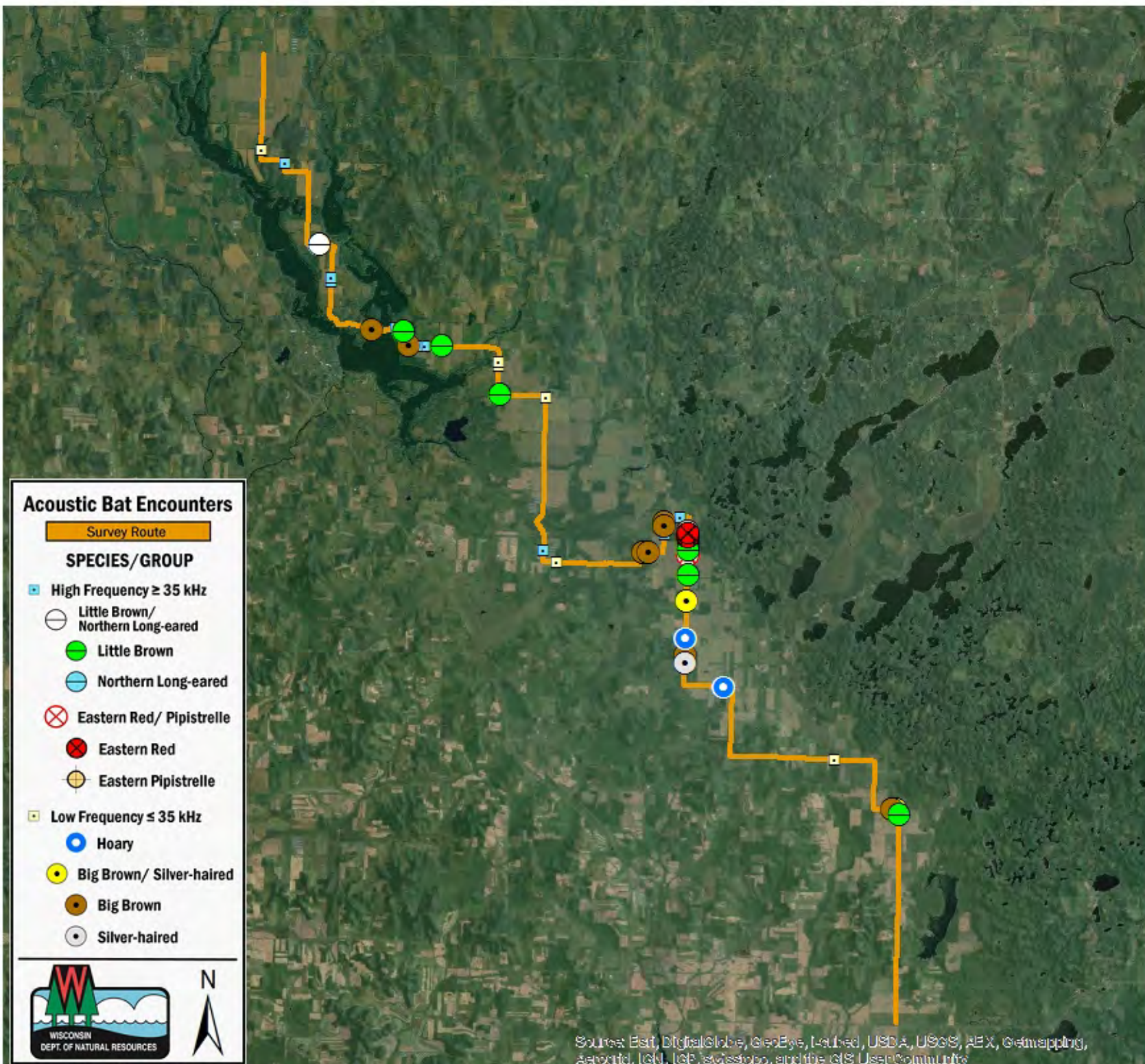



Acoustic Bat Encounters

Survey Route

SPECIES/GROUP

- High Frequency ≥ 35 kHz
 - Little Brown/ Northern Long-eared
 - Little Brown
 - Northern Long-eared
 - ⊗ Eastern Red/ Pipistrelle
 - ⊗ Eastern Red
 - ⊗ Eastern Pipistrelle
- Low Frequency ≤ 35 kHz
 - Hoary
 - Big Brown/ Silver-haired
 - Big Brown
 - Silver-haired

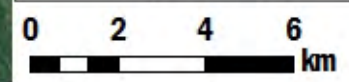
Source: Esri, DigitalGlobe, GeoEye, Earthstar, USDA, USGS, AeroGRID, IGN, IGP, Swisstopo, and the GIS User Community