

Acoustic Bat Encounters

Survey Route

SPECIES/GROUP

- High Frequency ≥ 35 kHz
- Little Brown/
Northern Long-eared
- Little Brown
- Northern Long-eared
- ⊗ Eastern Red/ Pipistrelle
- Eastern Red
- Eastern Pipistrelle
- Low Frequency ≤ 35 kHz
- Hoary
- Big Brown/ Silver-haired
- Big Brown
- Silver-haired

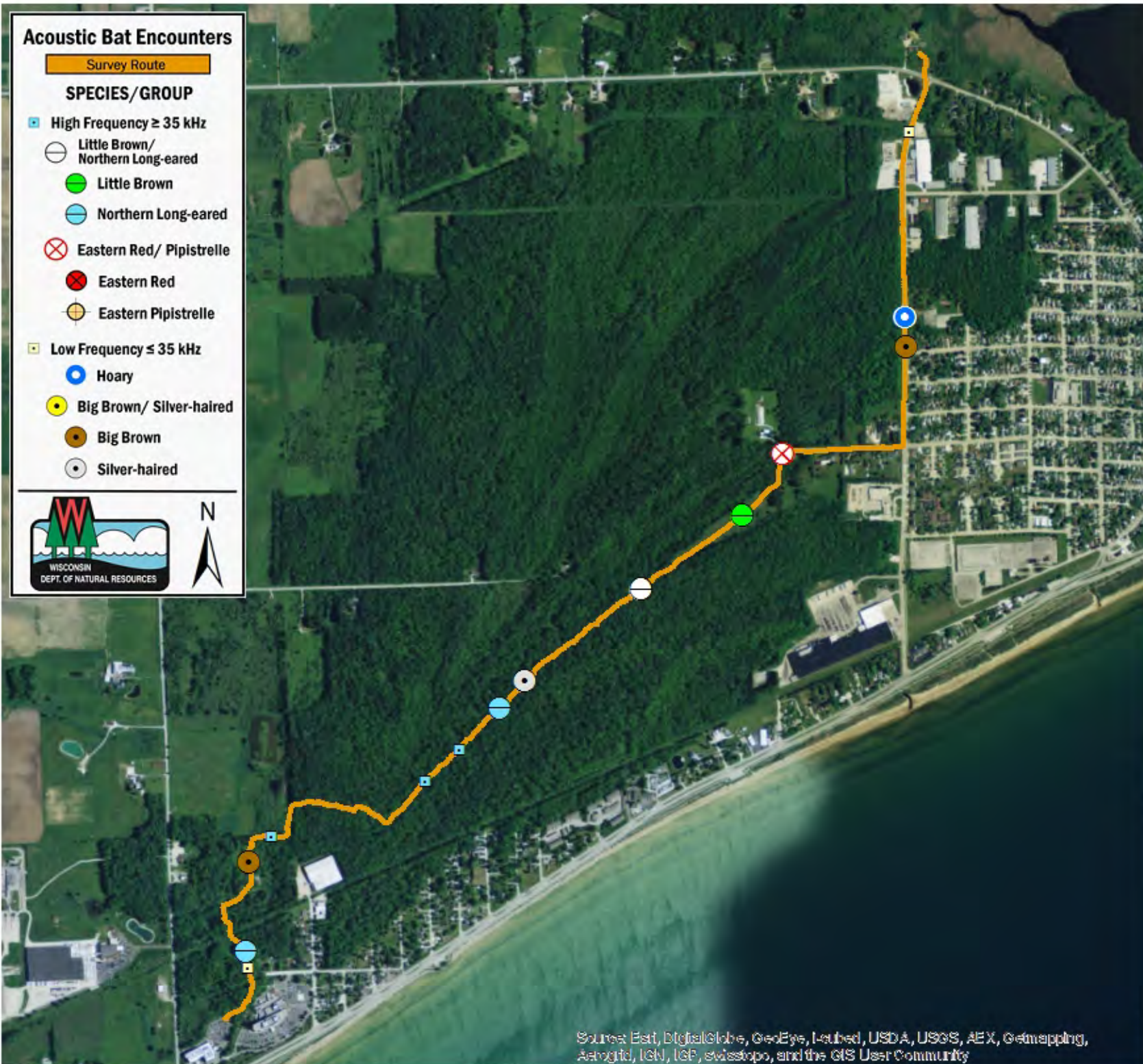

SURVEY RESULTS

Manitowoc County

Ice Age Trail

15 June 2015

RT 3223

Surveyors: J Johnsrud,
D McNulty, & B Gosh

Route Length: 5.07 km

5 Species Encountered

Time & Weather

Time (PM)

9:20 10:33

Temperature (F)

65.5 66.0

Relative Humidity (%)

96.0 95.0

Wind (m/s)

3.62 3.62

Notes: Woodland Dunes Segment

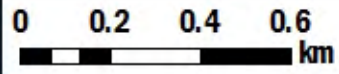

Source: Esri, DigitalGlobe, GeoEye, Earthstar, USDA, USGS, AeroX, Getmapping, Aerogrid, IGN, IGP, swisstopo, and the GIS User Community