

Acoustic Bat Encounters

Survey Route

SPECIES/GROUP

- High Frequency ≥ 35 kHz
 - Little Brown/
Northern Long-eared
 - Little Brown
 - Northern Long-eared
 - ⊗ Eastern Red/ Pipistrelle
 - ⊗ Eastern Red
 - Eastern Pipistrelle
- Low Frequency ≤ 35 kHz
 - Hoary
 - Big Brown/ Silver-haired
 - Big Brown
 - Silver-haired

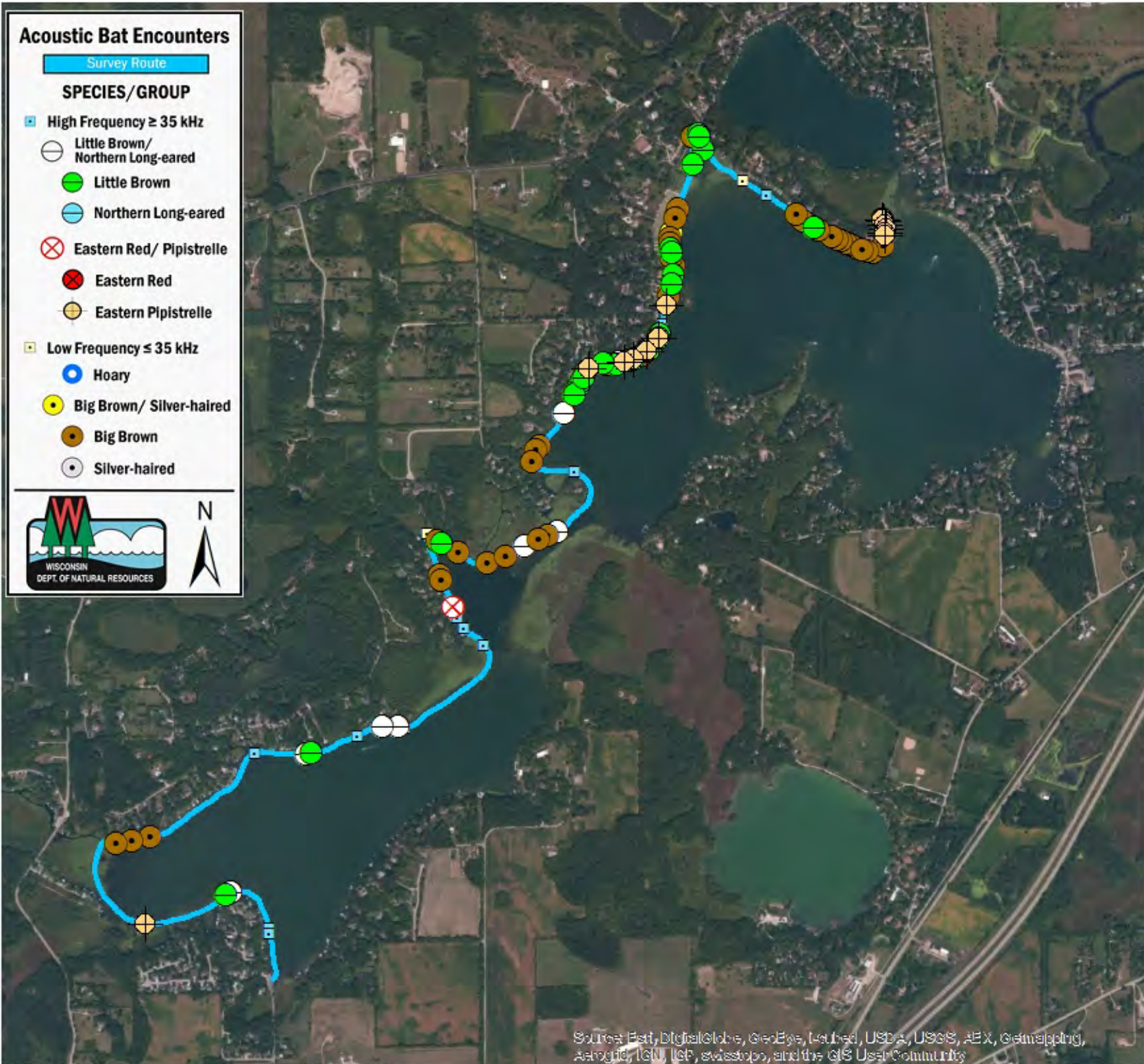

SURVEY RESULTS

Walworth County
 Lake Beulah
 16 June 2015
 RT 3225

Surveyors: R Paloski & A Badje
 Route Length: 7.23 km
 3 Species Encountered

Time & Weather

Time (PM)	
9:45	11:26
Temperature (F)	
53.8	53.5
Relative Humidity (%)	
74.0	74.0
Wind (m/s)	
2.05	2.05
Notes: BATLAS Rt. Surveyed NE to SW	

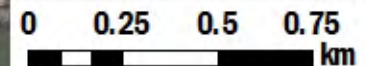

Source: Esri, DigitalGlobe, GeoEye, Earthstar, USDA, USGS, AeroGRID, IGN, ICF, swisstopo, and the GIS User Community