



SURVEY RESULTS

Dane County
 Lake Farm County Park
 20 June 2015
 RT 3232

Surveyors: J Clements & D Boyle
 Route Length: 4.45 km
 3 Species Encountered

Time & Weather

Time (PM)	
10:25	11:35
Temperature (F)	
67.0	62.0
Relative Humidity (%)	
86.0	NA
Wind (m/s)	
1.34	NA

Notes:

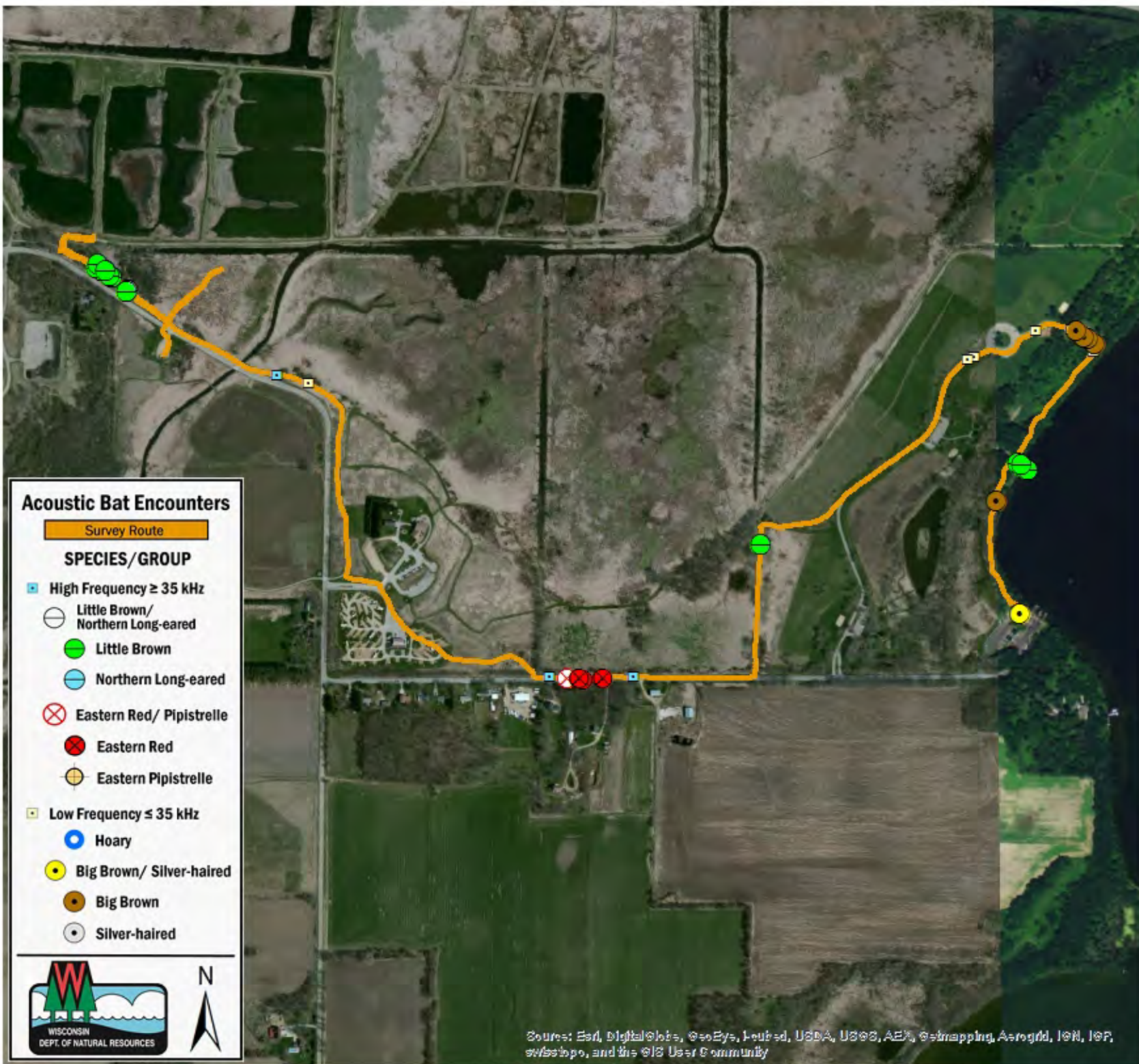
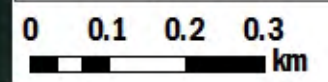

Acoustic Bat Encounters

Survey Route

SPECIES/GROUP

- High Frequency ≥ 35 kHz
 - Little Brown/Northern Long-eared
 - Little Brown
 - Northern Long-eared
 - Eastern Red/ Pipistrelle
 - Eastern Red
 - Eastern Pipistrelle
- Low Frequency ≤ 35 kHz
 - Hoary
 - Big Brown/ Silver-haired
 - Big Brown
 - Silver-haired



Sources: Esri, DigitalGlobe, GeoEye, Earthstar, USDA, USGS, AeroGRID, IGN, IGP, swisstopo, and the GIS User Community