



SURVEY RESULTS

Kenosha/Racine/Waukesha County

SLMC 1 - Driving Rt

23 June 2015

RT 3250

Surveyors: C & K Hayes

Route Length: 49.06 km

3 Species Encountered

Time & Weather

Time (PM)

9:05 10:43

Temperature (F)

68.0 65.0

Relative Humidity (%)

62.0 67.0

Wind (m/s)

1.3 1.0

Notes: Survey completed N to S

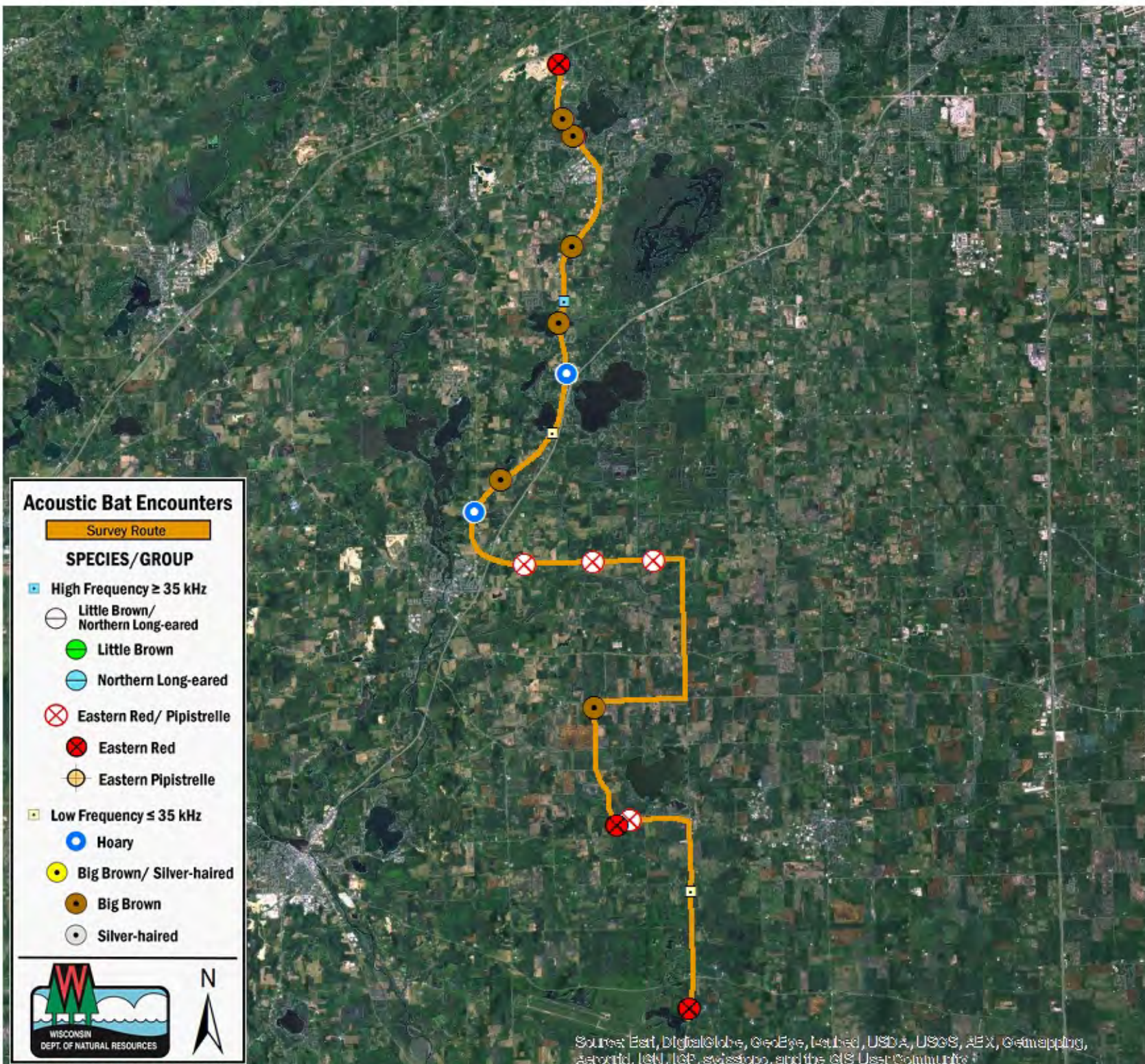

Acoustic Bat Encounters

Survey Route

SPECIES/GROUP

High Frequency ≥ 35 kHz

- Little Brown/
Northern Long-eared
- Little Brown
- Northern Long-eared
- Eastern Red/ Pipistrelle
- Eastern Red
- Eastern Pipistrelle

Low Frequency ≤ 35 kHz

- Hoary
- Big Brown/ Silver-haired
- Big Brown
- Silver-haired

Source: Esri, DigitalGlobe, GeoEye, Earthstar, USDA, USGS, AeroGRID, IGN, IGP, swisstopo, and the GIS User Community