



## SURVEY RESULTS

Burnett/Polk County  
 NWL 2 - Driving Rt  
 24 June 2015  
 RT 3251

Surveyors: M & R Berg  
 Route Length: 46.34 km  
 5 Species Encountered

### Time & Weather

Time (PM)	
10:20	11:45
Temperature (F)	
65.0	60.0
Relative Humidity (%)	
100.0	100.0
Wind (m/s)	
0.0	0.0

Notes: Survey completed N to S

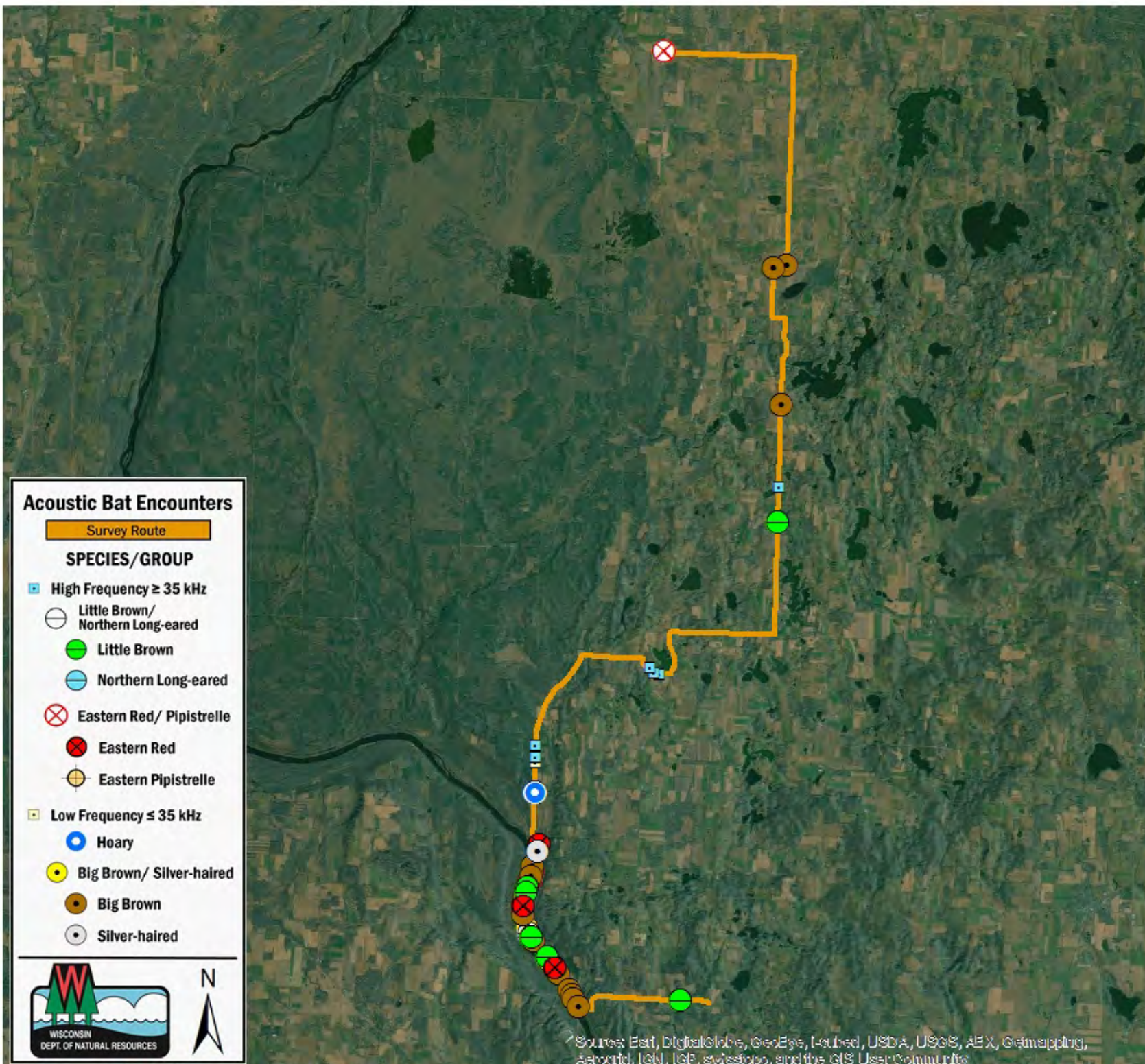
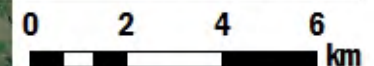

**Acoustic Bat Encounters**

**Survey Route**

**SPECIES/GROUP**

**High Frequency  $\geq 35$  kHz**

- Little Brown/  
Northern Long-eared
- Little Brown
- Northern Long-eared
- Eastern Red/ Pipistrelle
- Eastern Red
- Eastern Pipistrelle

**Low Frequency  $\leq 35$  kHz**

- Hoary
- Big Brown/ Silver-haired
- Big Brown
- Silver-haired

WISCONSIN DEPT. OF NATURAL RESOURCES

Source: Esri, DigitalGlobe, GeoEye, Earthstar, USDA, USGS, AeroGRID, IGN, IGP, swisstopo, and the GIS User Community