



SURVEY RESULTS

Barron/ Chippewa County

FT 4 - Driving Rt

24 June 2015

RT 3252

Surveyors: B Paulan

Route Length: 53.99 km

3 Species Encountered

Time & Weather

Time (PM)

9:30 11:09

Temperature (F)

69.0 63.0

Relative Humidity (%)

74.0 90.0

Wind (m/s)

0.0 2.6

Notes: Survey completed S to N

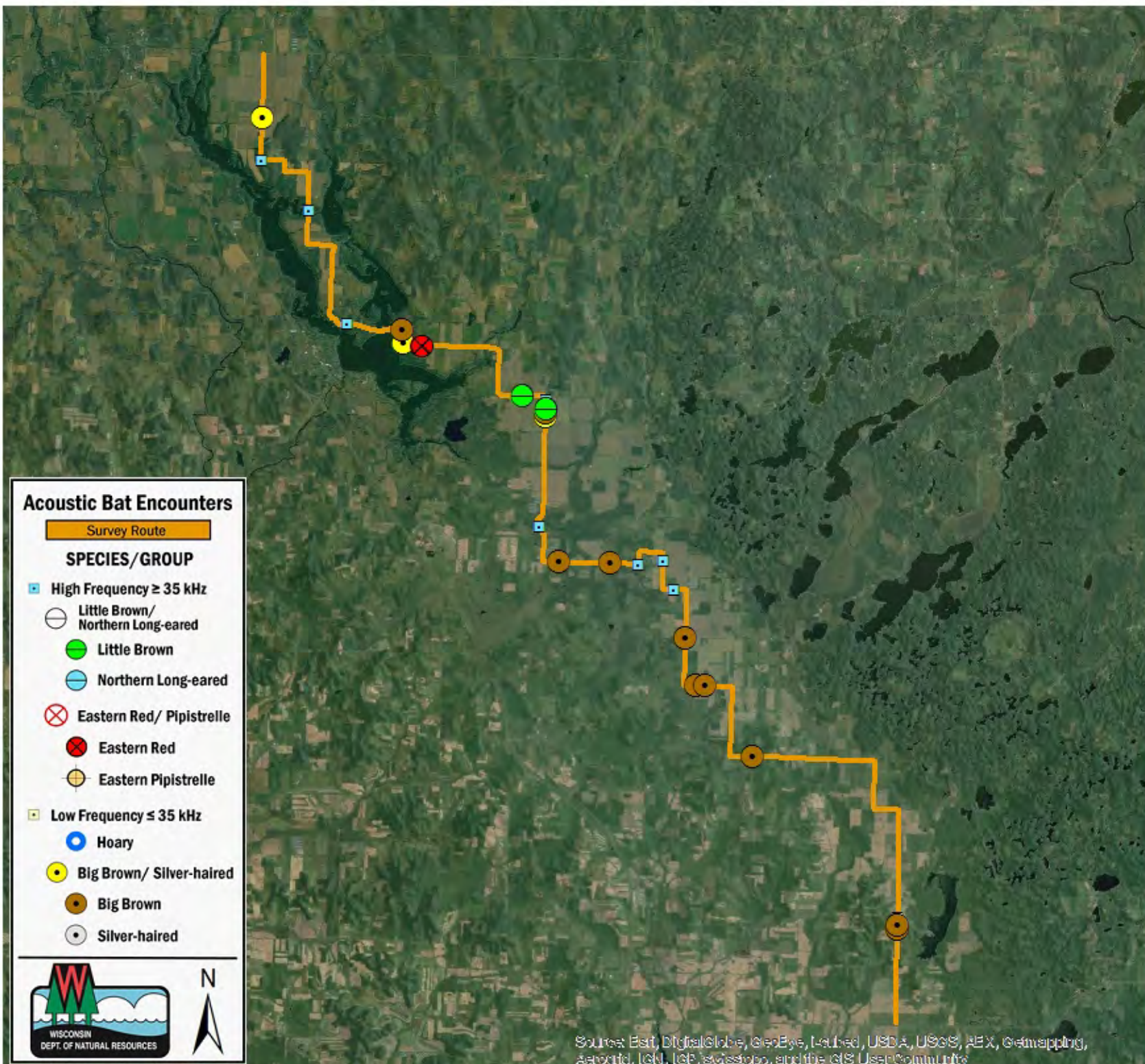
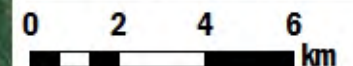

Acoustic Bat Encounters

Survey Route

SPECIES/GROUP

- High Frequency ≥ 35 kHz
 - Little Brown/ Northern Long-eared
 - Little Brown
 - Northern Long-eared
 - ⊗ Eastern Red/ Pipistrelle
 - ⊗ Eastern Red
 - ⊗ Eastern Pipistrelle
- Low Frequency ≤ 35 kHz
 - Hoary
 - Big Brown/ Silver-haired
 - Big Brown
 - Silver-haired



Source: Esri, DigitalGlobe, GeoEye, Earthstar, USDA, USGS, AeroGRID, IGN, ICG, Swisstopo, and the GIS User Community