



SURVEY RESULTS

Juneau County
CSP 1 - Driving Rt
21 June 2015
RT 3261
 Surveyors: B Johnston
 Route Length: 44.72 km
 4 Species Encountered

Time & Weather

Time (PM)	
9:38	11:23
Temperature (F)	
68.0	64.0
Relative Humidity (%)	
81.0	84.0
Wind (m/s)	
0.0	0.0

Notes: Survey completed SE to NW

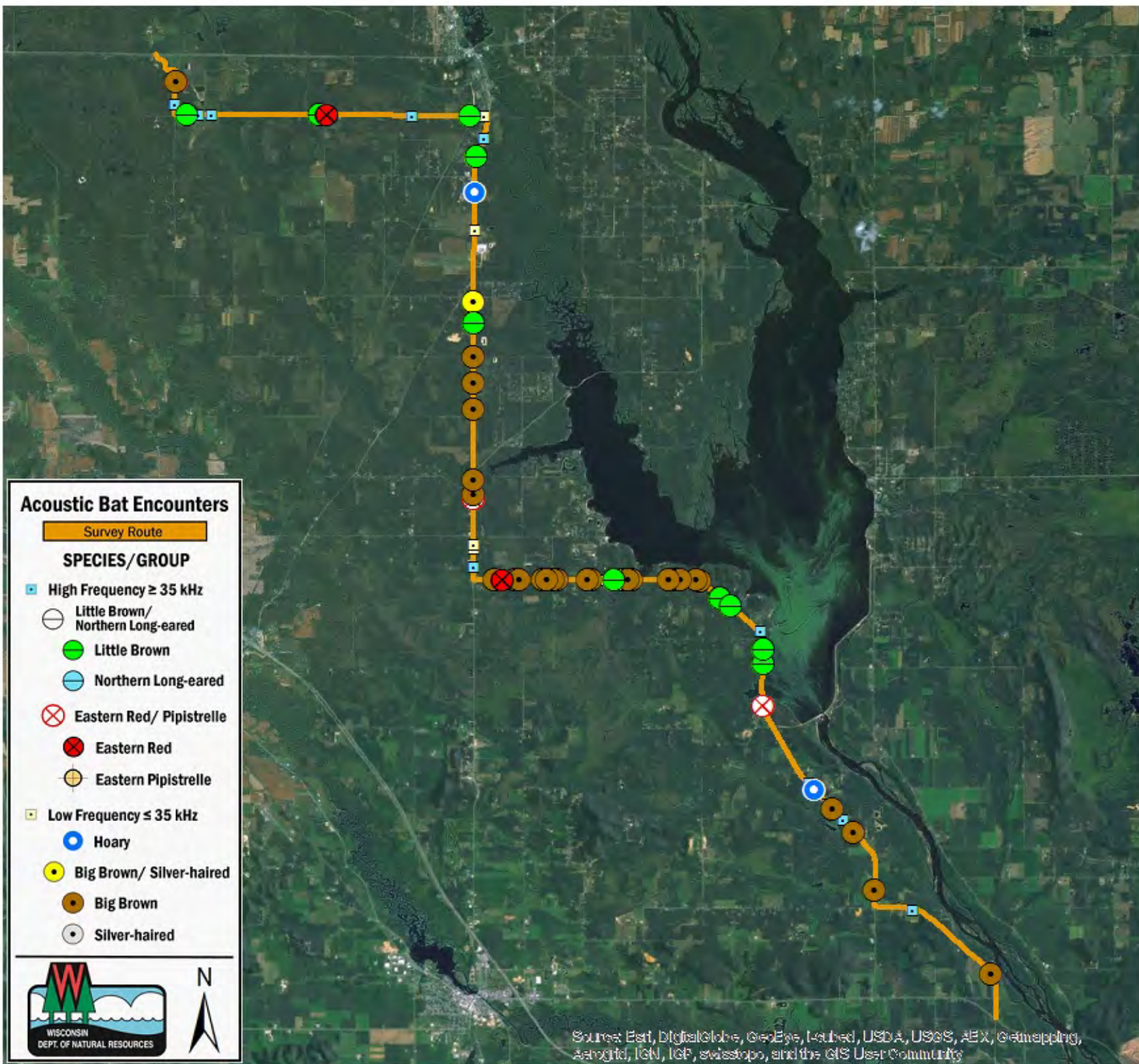
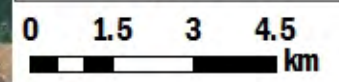

Acoustic Bat Encounters

- Survey Route**
- SPECIES/GROUP**
- High Frequency ≥ 35 kHz
 - Little Brown/Northern Long-eared
 - Little Brown
 - Northern Long-eared
 - ⊗ Eastern Red/Pipistrelle
 - Eastern Red
 - Eastern Pipistrelle
 - Low Frequency ≤ 35 kHz
 - Hoary
 - Big Brown/Silver-haired
 - Big Brown
 - Silver-haired



Source: Esri, DigitalGlobe, GeoEye, Earthstar, USDA, USGS, AeroGRID, IGN, IGP, swisstopo, and the GIS User Community