



SURVEY RESULTS

Lafayette County
 SWS 1 - Driving Rt
 30 June 2015
 RT 3295

Surveyors: H Kaarakka
 Route Length: 45.84 km
 4 Species Encountered

Time & Weather

Time (PM)	
9:25	10:55
Temperature (F)	
66.2	62.6
Relative Humidity (%)	
80.0	77.0
Wind (m/s)	
3.08	3.08

Notes: Survey completed S to N

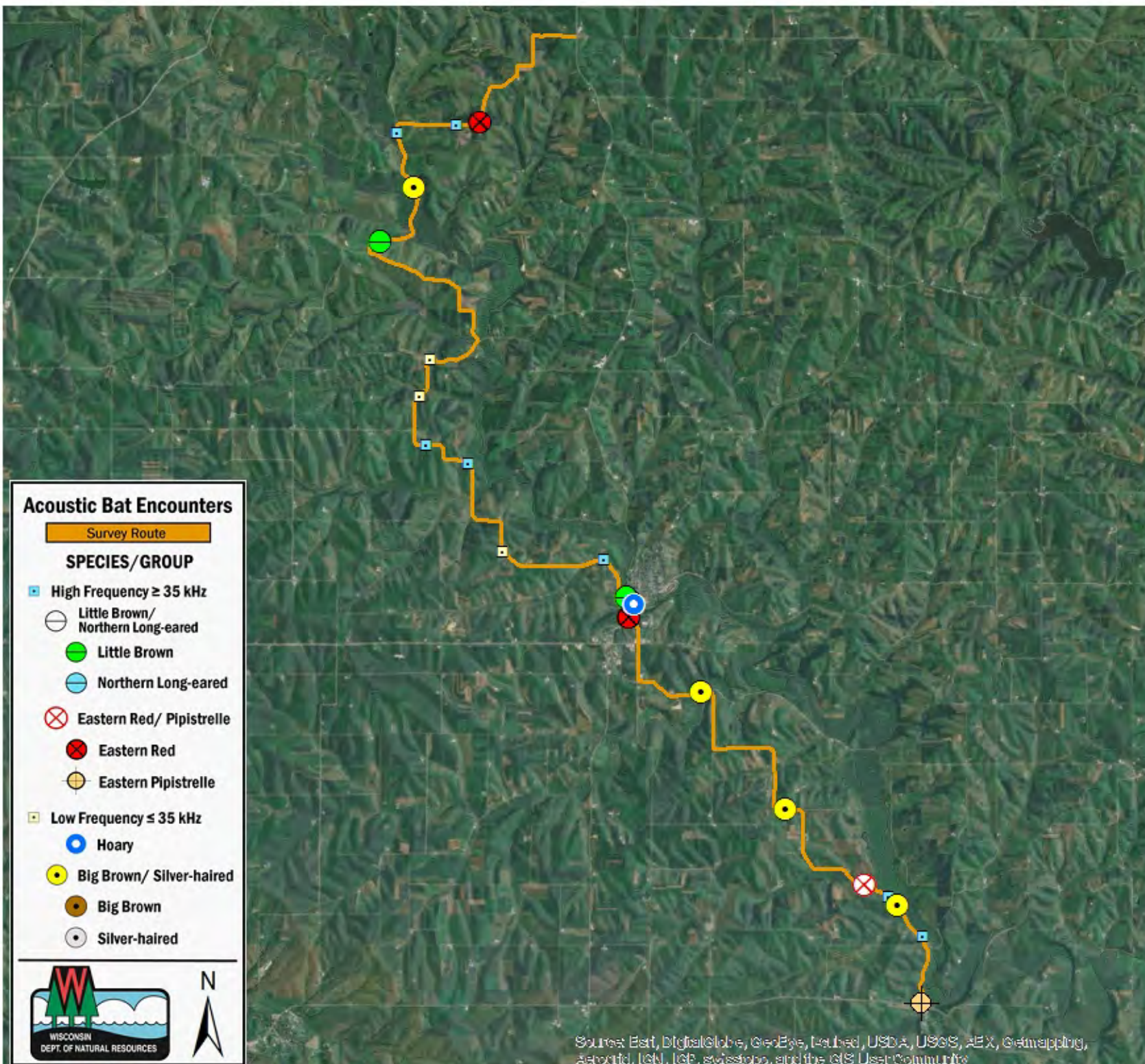
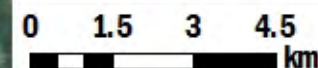

Acoustic Bat Encounters

Survey Route

SPECIES/GROUP

- High Frequency ≥ 35 kHz
 - Little Brown/Northern Long-eared
 - Little Brown
 - Northern Long-eared
- ⊗ Eastern Red/ Pipistrelle
 - Eastern Red
 - Eastern Pipistrelle
- Low Frequency ≤ 35 kHz
 - Hoary
 - Big Brown/ Silver-haired
 - Big Brown
 - Silver-haired



Source: Esri, DigitalGlobe, GeoEye, Earthstar, USDA, USGS, AeroGRID, IGN, IGP, swisstopo, and the GIS User Community