

# Acoustic Bat Encounters

Survey Route

## SPECIES/GROUP

- High Frequency  $\geq 35$  kHz
  - Little Brown/Northern Long-eared
    - Little Brown
    - Northern Long-eared
  - Eastern Red/ Pipistrelle
    - Eastern Red
    - Eastern Pipistrelle
- Low Frequency  $\leq 35$  kHz
  - Hoary
  - Big Brown/ Silver-haired
    - Big Brown
    - Silver-haired

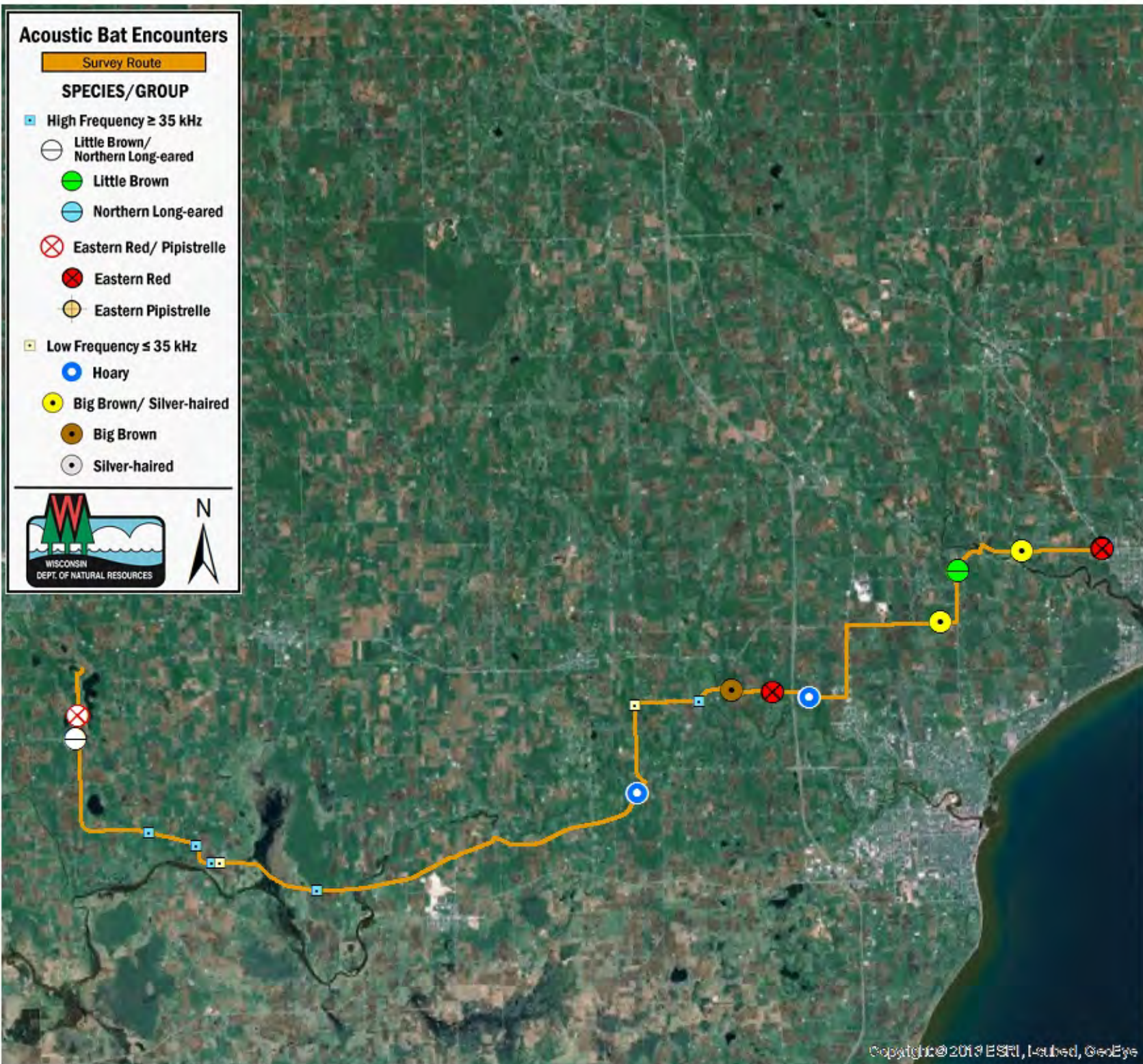

## SURVEY RESULTS

Manitowoc County  
CLMC 2 - Driving Rt  
19 June 2015  
RT 3561  
Surveyors: T & N Leigh  
Route Length: 54.64 km  
4 Species Encountered

### Time & Weather

Time (PM)	
9:16	10:58
Temperature (F)	
55.0	52.0
Relative Humidity (%)	
86.0	86.0
Wind (m/s)	
0.0	0.0
Notes: BATLAS Rt Survey completed E to W	

