

Ozaukee County: UW-Milwaukee Field Station (RT 192)

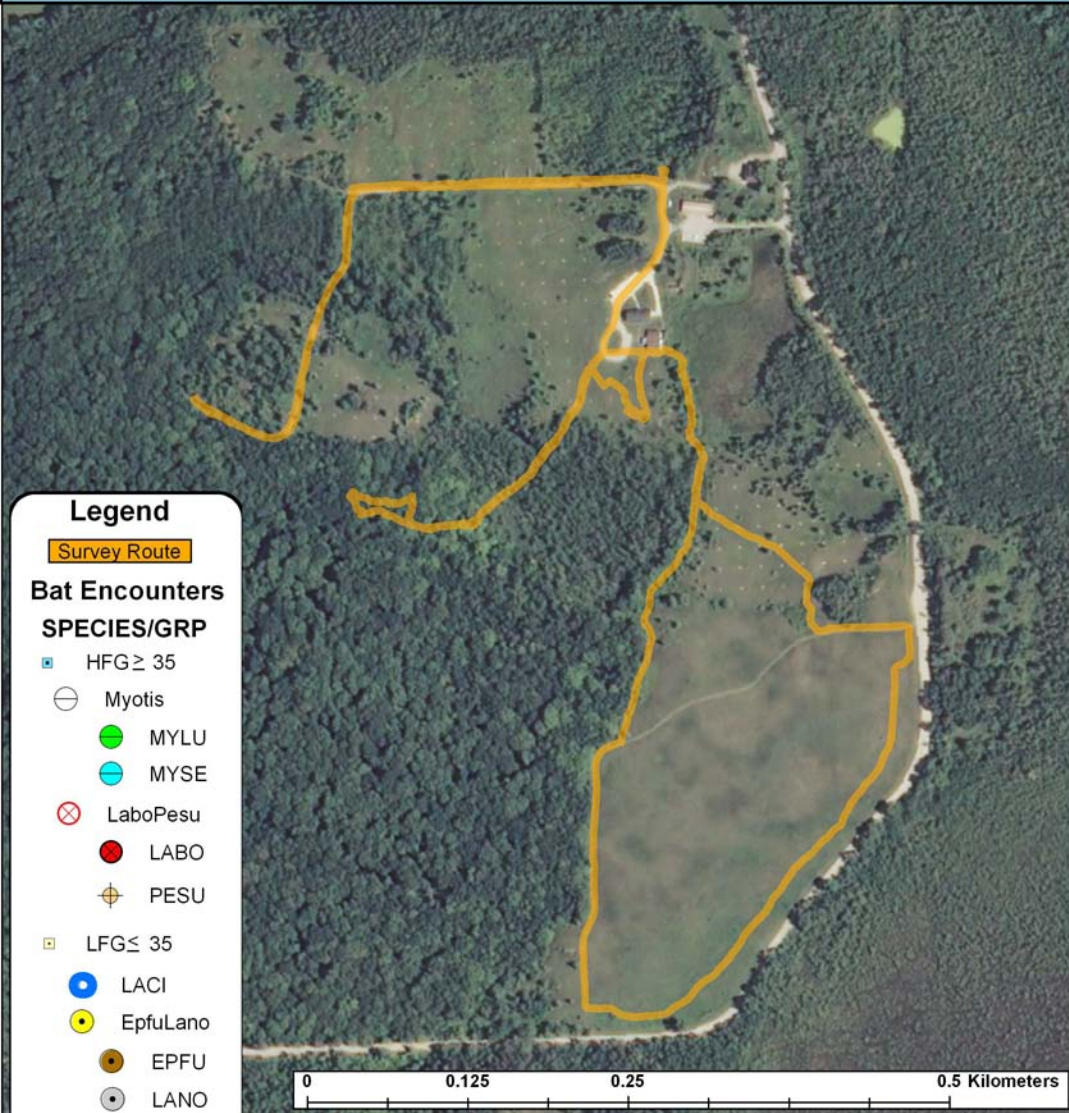

Legend

Survey Route

Bat Encounters

SPECIES/GRP

- ▣ HFG ≥ 35
 - ⊖ Myotis
 - MYLU
 - MYSE
 - ⊗ LaboPesu
 - LABO
 - ⊕ PESU
- ▣ LFG ≤ 35
 - LACI
 - EpfuLano
 - EPFU
 - LANO

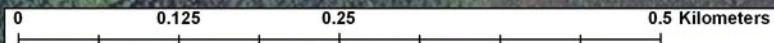

Ecological Inventory & Monitoring

Date, Time, & Weather
23 April 09
Sunset 7:45 PM

Time (PM)	Temp (°F)	Relative Humidity	Wind Speed
START 8:15	48.2°	62%	1.5 m/s
END 9:17	50.0°	58%	2.1 m/s

Surveyor: Hasler Route Distance: 3.4 km
Notes: no bat encounters