

# Columbia County: City of Portage/Paquette Park (RT 226)

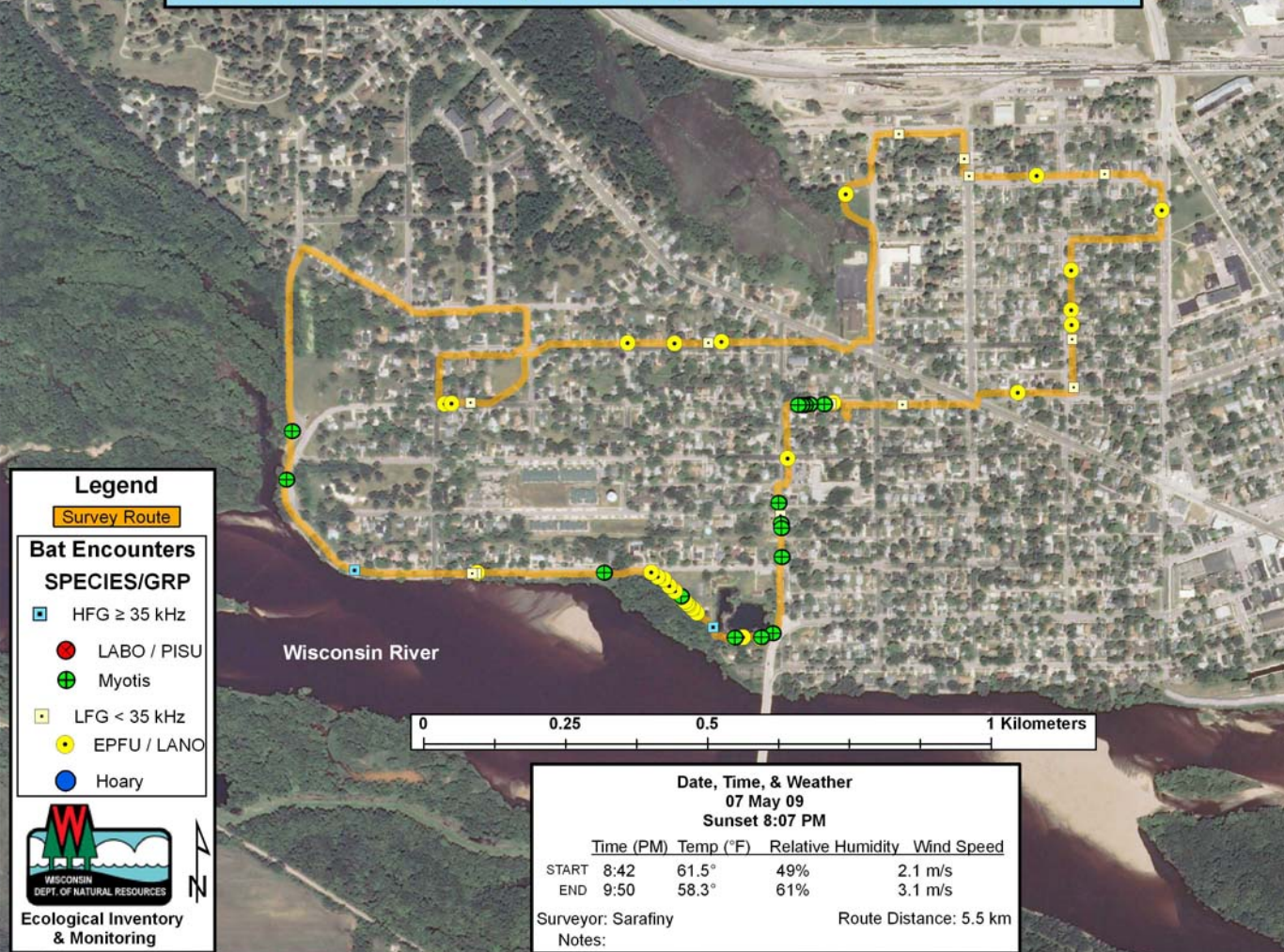

**Legend**

**Survey Route**

**Bat Encounters SPECIES/GRP**

- HFG ≥ 35 kHz
- LABO / PISU
- ⊕ Myotis
- LFG < 35 kHz
- EPFU / LANO
- Hoary



**Ecological Inventory & Monitoring**

**Date, Time, & Weather**  
**07 May 09**  
**Sunset 8:07 PM**

Time (PM)	Temp (°F)	Relative Humidity	Wind Speed
START 8:42	61.5°	49%	2.1 m/s
END 9:50	58.3°	61%	3.1 m/s

Surveyor: Sarafiny      Route Distance: 5.5 km  
 Notes: