

Columbia County: Ice Age Trail [Portage Section] (RT 229)

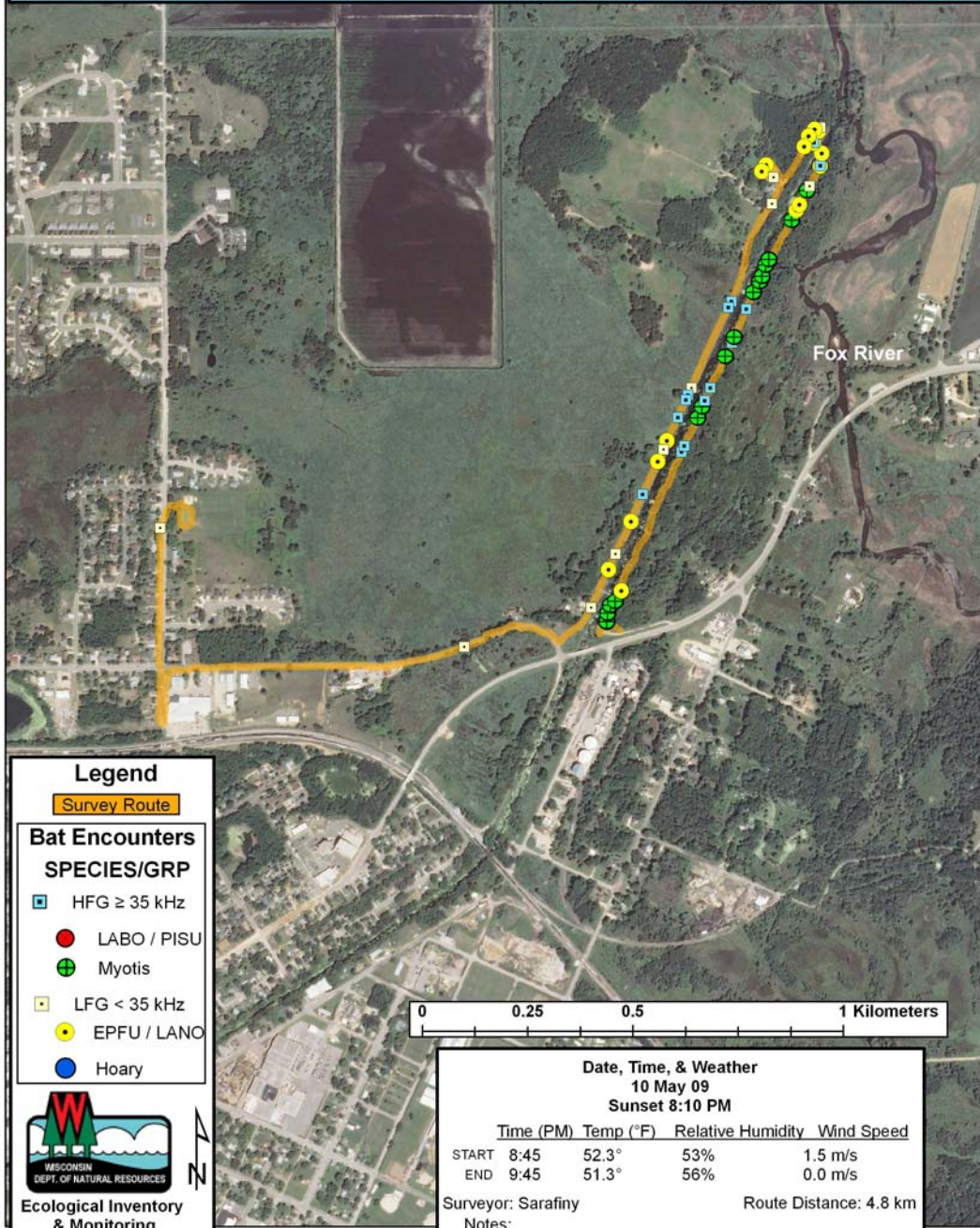

Fox River

Legend

Survey Route

Bat Encounters SPECIES/GRP

- HFG ≥ 35 kHz
- LABO / PISU
- ⊕ Myotis
- LFG < 35 kHz
- EPFU / LANO
- Hoary

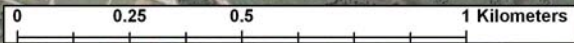

Date, Time, & Weather

10 May 09

Sunset 8:10 PM

	Time (PM)	Temp (°F)	Relative Humidity	Wind Speed
START	8:45	52.3°	53%	1.5 m/s
END	9:45	51.3°	56%	0.0 m/s

Surveyor: Sarafiny

Route Distance: 4.8 km

Notes:



Ecological Inventory
& Monitoring

