

Columbia County: Grassy Lake State Natural Area (RT 325)

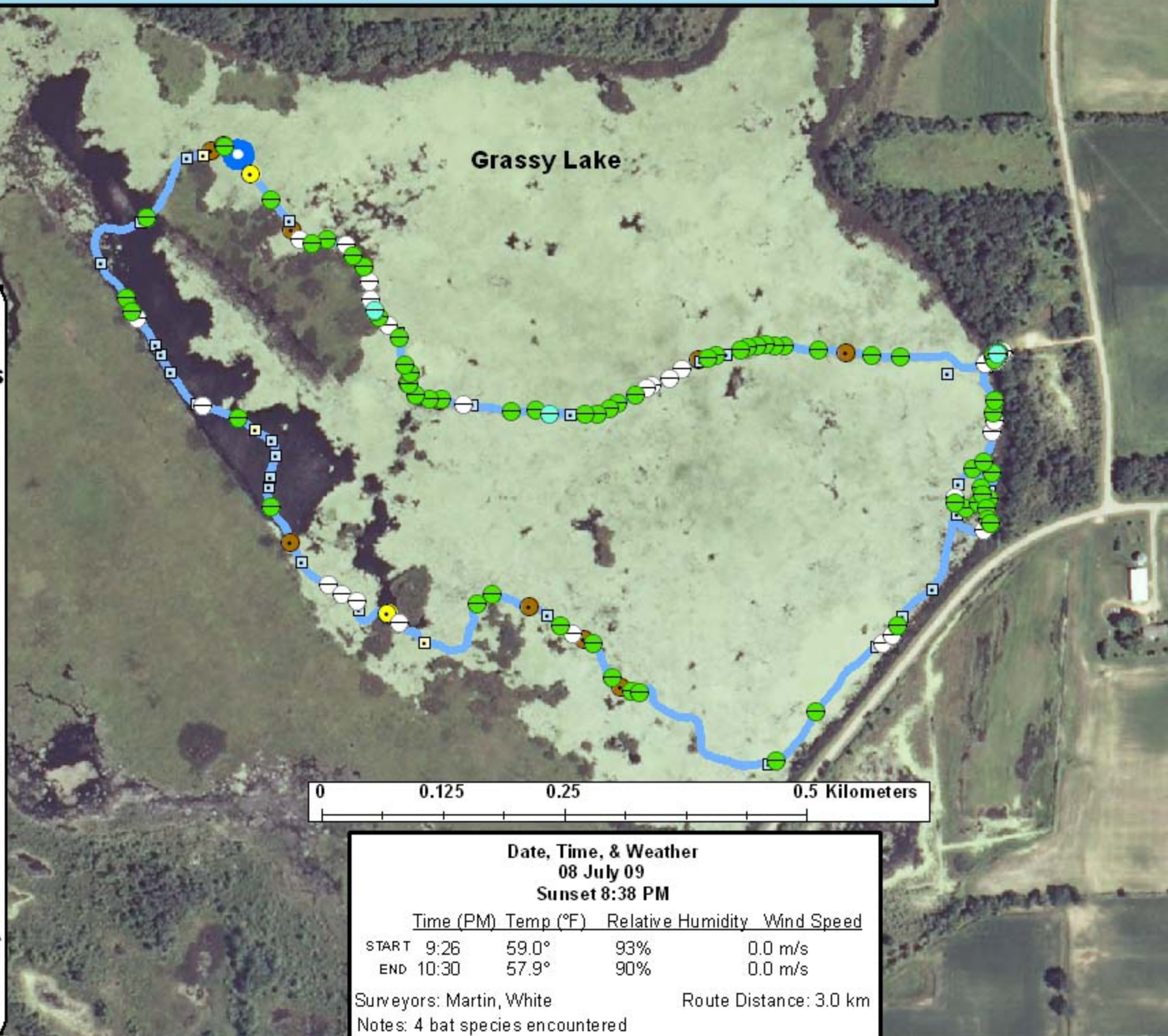

Legend

Survey Route

Bat Encounters

SPECIES/GRP

- HFG ≥ 35
- ⊖ Myotis
- MYLU
- MYSE
- ⊗ LaboPesu
- LABO
- ⊕ PESU
- LFG ≤ 35
- LACI
- EpfuLano
- EPFU
- LANO

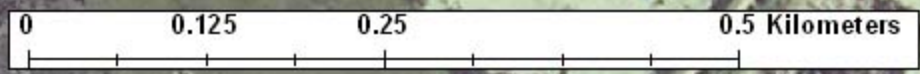

Ecological Inventory & Monitoring

Date, Time, & Weather
08 July 09
Sunset 8:38 PM

	Time (PM)	Temp (°F)	Relative Humidity	Wind Speed
START	9:26	59.0°	93%	0.0 m/s
END	10:30	57.9°	90%	0.0 m/s

Surveyors: Martin, White Route Distance: 3.0 km
 Note: 4 bat species encountered