

Racine County: Riverbend & Residential Area (RT 330)

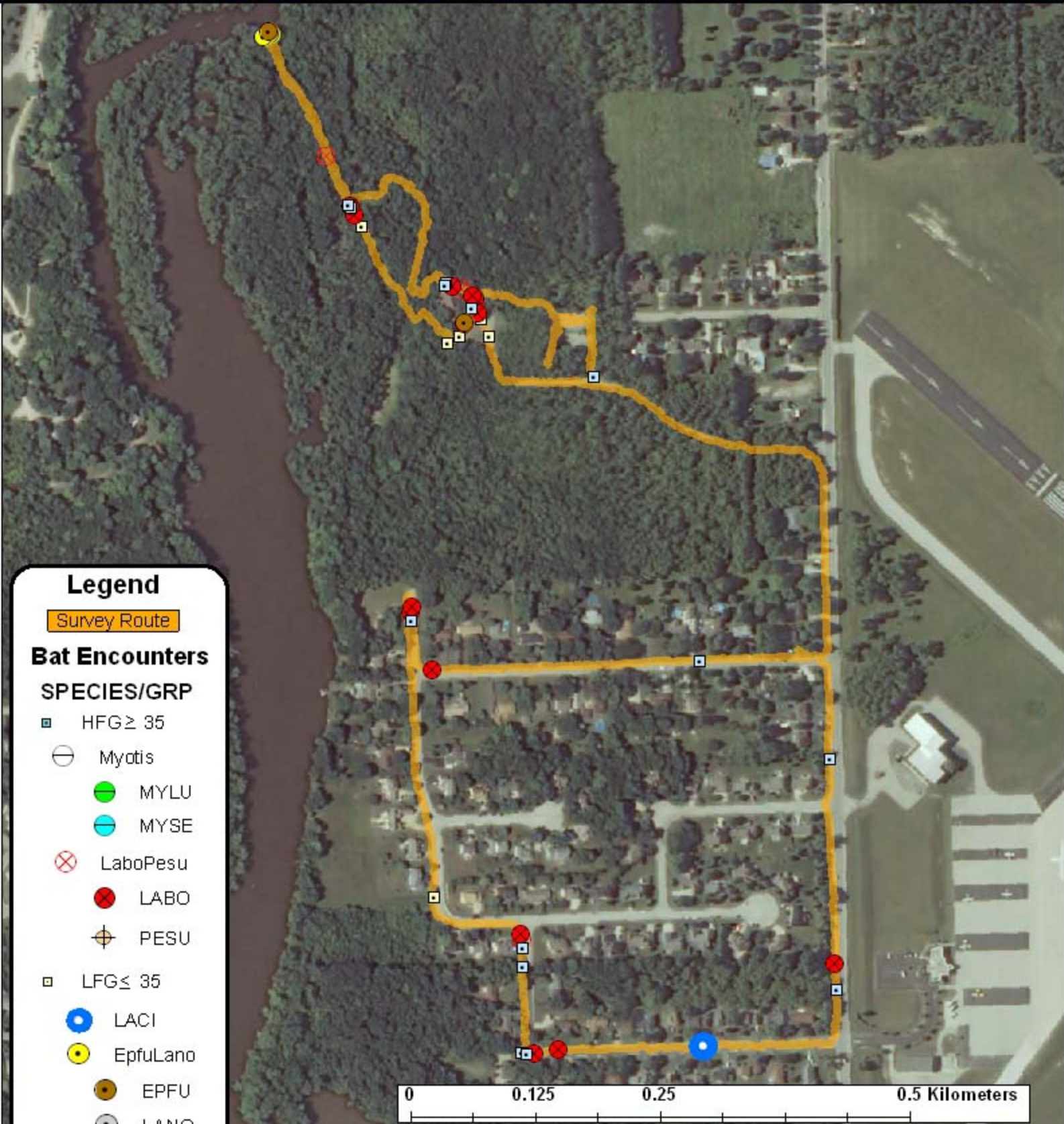

Legend

Survey Route

Bat Encounters

SPECIES/GRP

- ▣ HFG ≥ 35
- ⊖ Myotis
- MYLU
- MYSE
- ⊗ LaboPesu
- LABO
- ⊕ PESU
- ▣ LFG ≤ 35
- LACI
- EpfuLano
- EPFU
- LANO

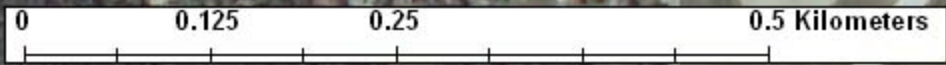

Date, Time, & Weather
10 July 09
Sunset 8:30 PM

	Time (PM)	Temp (°F)	Relative Humidity	Wind Speed
START	8:56	75.0°	73%	3.1 m/s
END	9:56	73.9°	76%	3.1 m/s

Surveyors: G. & J. Kennedy Route Distance: 4.0 km
 Notes: 3 bat species encountered