

Columbia County: Wildland LLC [Wyocena] (RT 331)

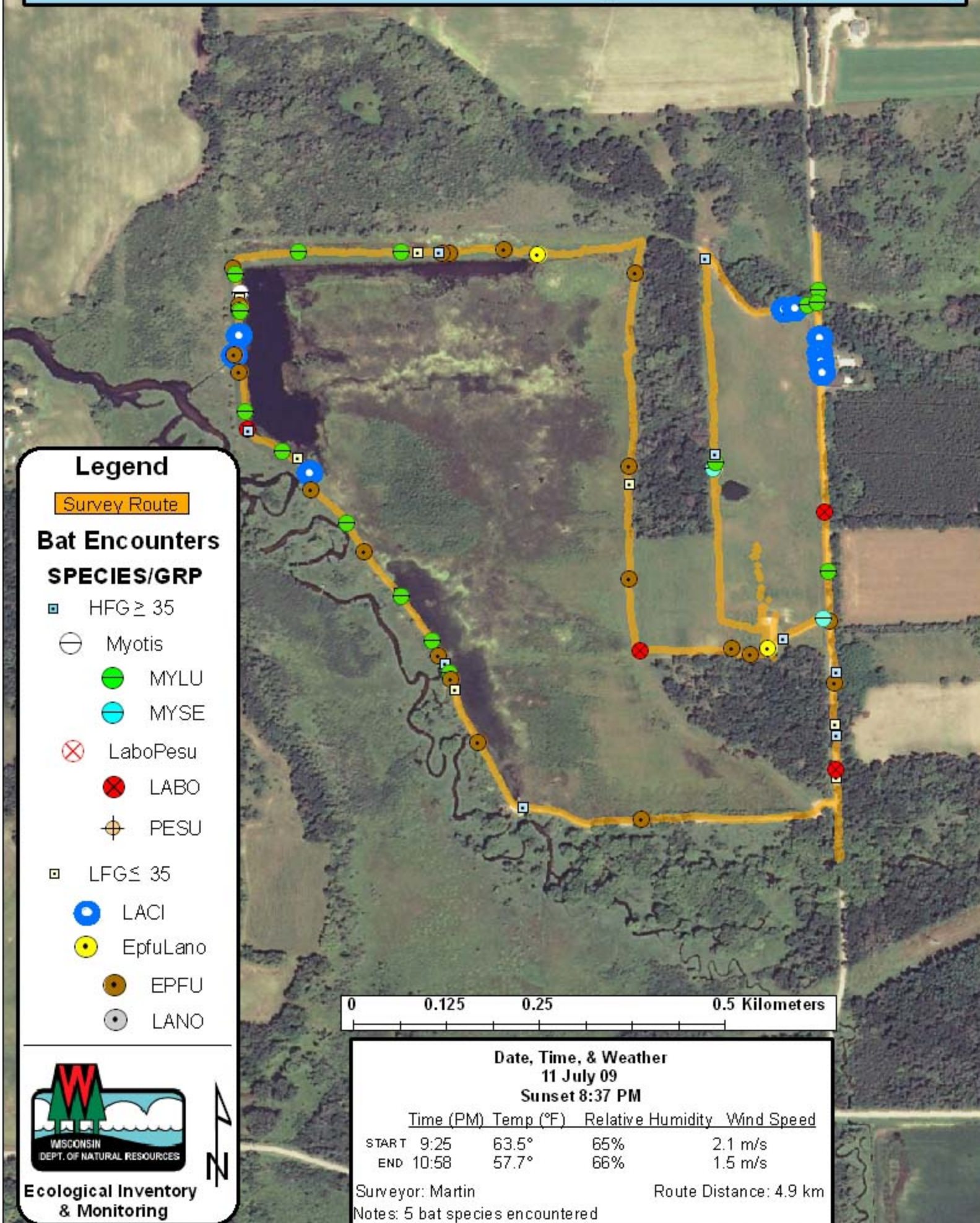

Legend

Survey Route

Bat Encounters

SPECIES/GRP

□ HFG ≥ 35

⊖ Myotis

● MYLU

● MYSE

⊗ LaboPesu

⊗ LABO

⊕ PESU

□ LFG ≤ 35

● LACI

● EpfuLano

● EPFU

● LANO

0 0.125 0.25 0.5 Kilometers

Date, Time, & Weather

11 July 09

Sunset 8:37 PM

	Time (PM)	Temp (°F)	Relative Humidity	Wind Speed
START	9:25	63.5°	65%	2.1 m/s
END	10:58	57.7°	66%	1.5 m/s

Surveyor: Martin

Route Distance: 4.9 km

Notes: 5 bat species encountered



Ecological Inventory
& Monitoring

