

Columbia County: Schoeneberg Marsh (RT 368)

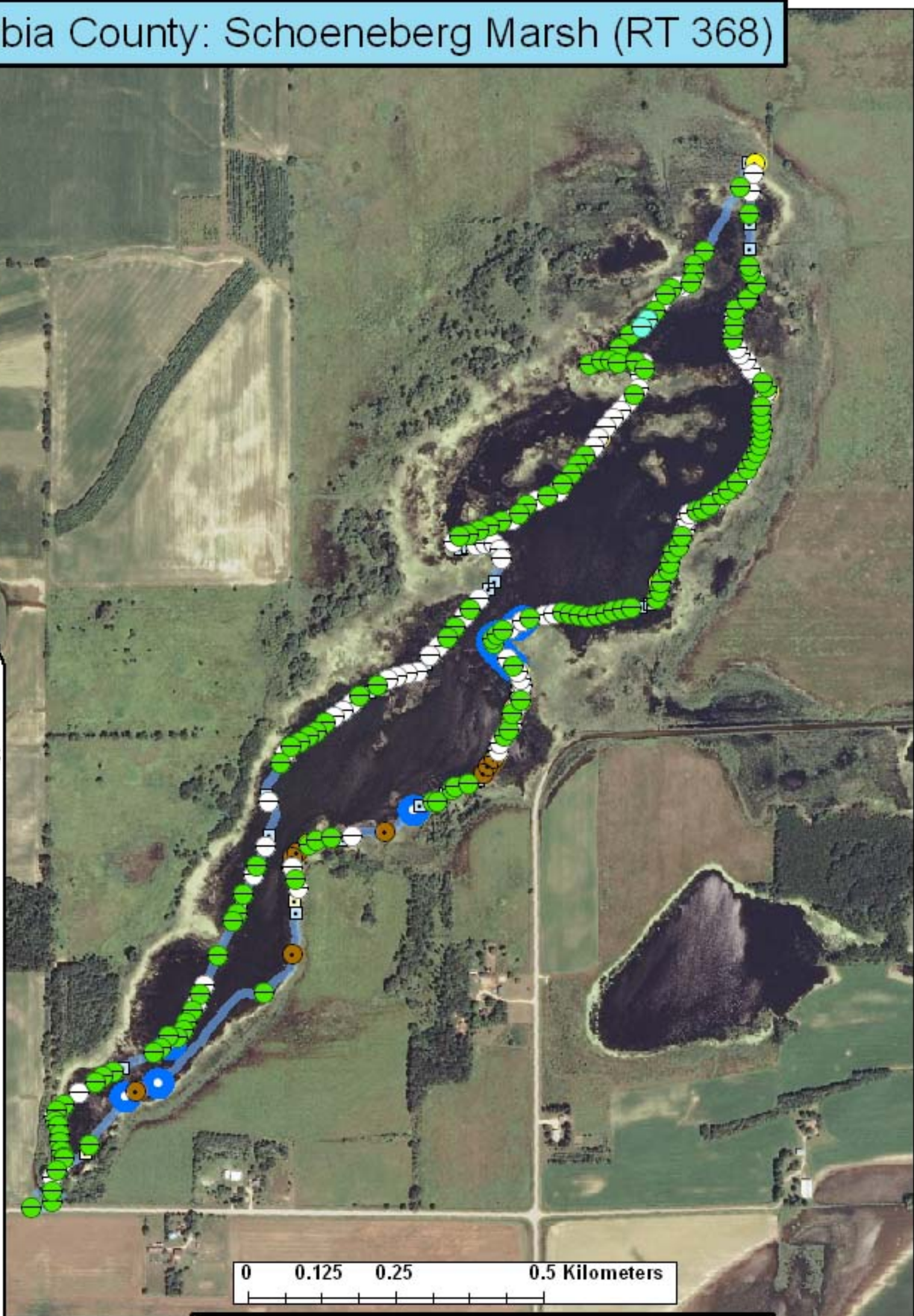

Legend

Survey Route

Bat Encounters SPECIES/GRP

- HFG ≥ 35
- Myotis
- MYLU
- MYSE
- ⊗ LaboPesu
- LABO
- ⊕ PESU
- LFG ≤ 35
- LACI
- EpfuLano
- EPFU
- LANO



Ecological Inventory & Monitoring

Date, Time, & Weather

21 July 09
Sunset 8:30 PM

	Time (PM)	Temp (°F)	Relative Humidity	Wind Speed
START	9:20	62.1°	93%	0.0 m/s
END	10:55	62.1°	96%	0.0 m/s

Surveyors: Martin, Keyel
Route Distance: 5.2 km
Notes: 4 bat species encountered