

# Dane County: Nine Springs E-Way (RT 412)

**Legend**

**Survey Route**

**Bat Encounters**

**SPECIES/GRP**

- ▣ HFG ≥ 35
- ⊖ Myotis
- MYLU
- MYSE
- ⊗ LaboPesu
- ⊗ LABO
- ⊕ PESU
- ▣ LFG ≤ 35
- LACI
- EpfuLano
- EPFU
- LANO

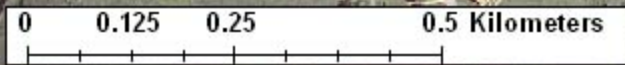
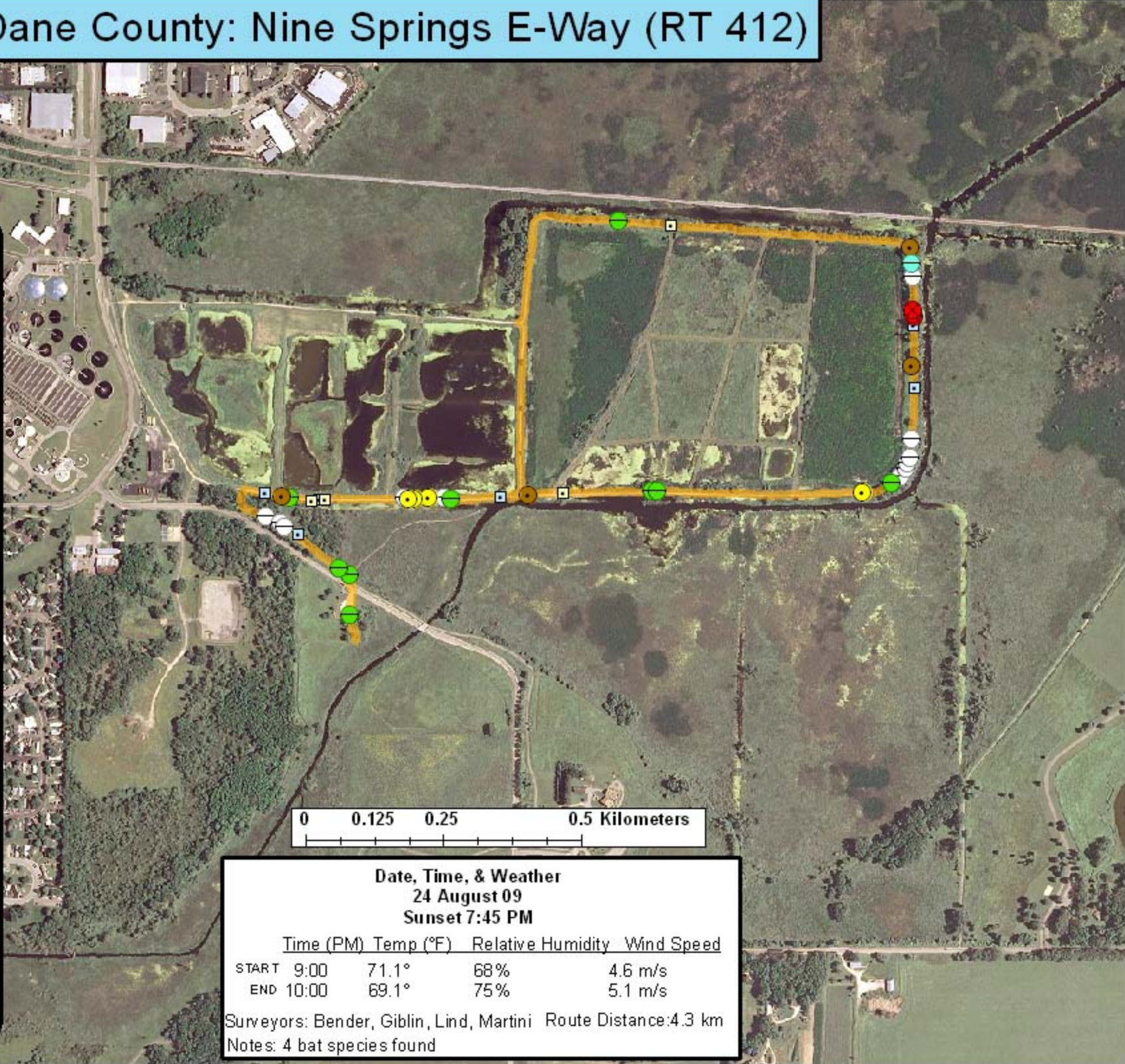

**Date, Time, & Weather**  
 24 August 09  
 Sunset 7:45 PM

	Time (PM)	Temp (°F)	Relative Humidity	Wind Speed
START	9:00	71.1°	68%	4.6 m/s
END	10:00	69.1°	75%	5.1 m/s

Surveyors: Bender, Giblin, Lind, Martini    Route Distance: 4.3 km  
 Notes: 4 bat species found

**Ecological Inventory & Monitoring**