

Jefferson County: Rose Lake State Natural Area (RT 413)

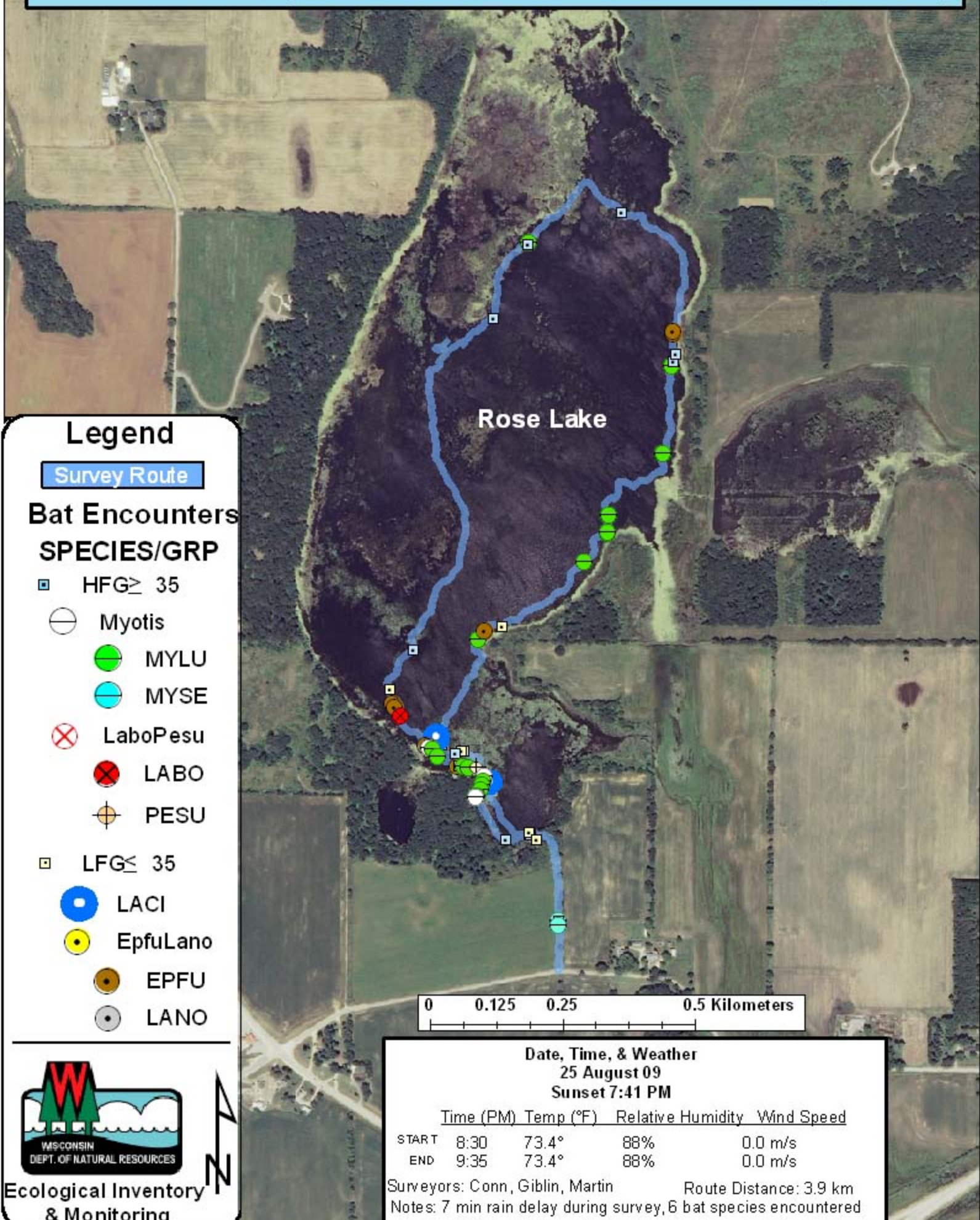

Legend

Survey Route

Bat Encounters

SPECIES/GRP

- HFG ≥ 35
- ⊖ Myotis
- MYLU
- MYSE
- ⊗ LaboPesu
- ⊗ LABO
- ⊕ PESU
- LFG ≤ 35
- LACI
- EpfuLano
- EPFU
- LANO

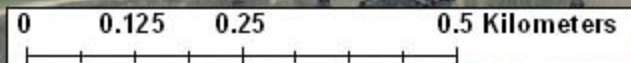

Date, Time, & Weather

25 August 09

Sunset 7:41 PM

	Time (PM)	Temp (°F)	Relative Humidity	Wind Speed
START	8:30	73.4°	88%	0.0 m/s
END	9:35	73.4°	88%	0.0 m/s

Surveyors: Conn, Giblin, Martin

Route Distance: 3.9 km

Notes: 7 min rain delay during survey, 6 bat species encountered



Ecological Inventory & Monitoring