



SURVEY RESULTS

Washburn County

Spoooner Lake

28 July 2010

RT 1014

Surveyors: S McIntyre & J Klemish

Route Length: 11.57 km

5 Species Encountered

73.87 Passes/Detector Hr

Time & Weather

Time (PM)

9:18 12:37 AM

Temperature (F)

65.7 58.6

Relative Humidity (%)

81.0 90.0

Wind (m/s)

1.5 0.0

Notes: BATLAS Rt.
Survey completed
counter-clockwise.

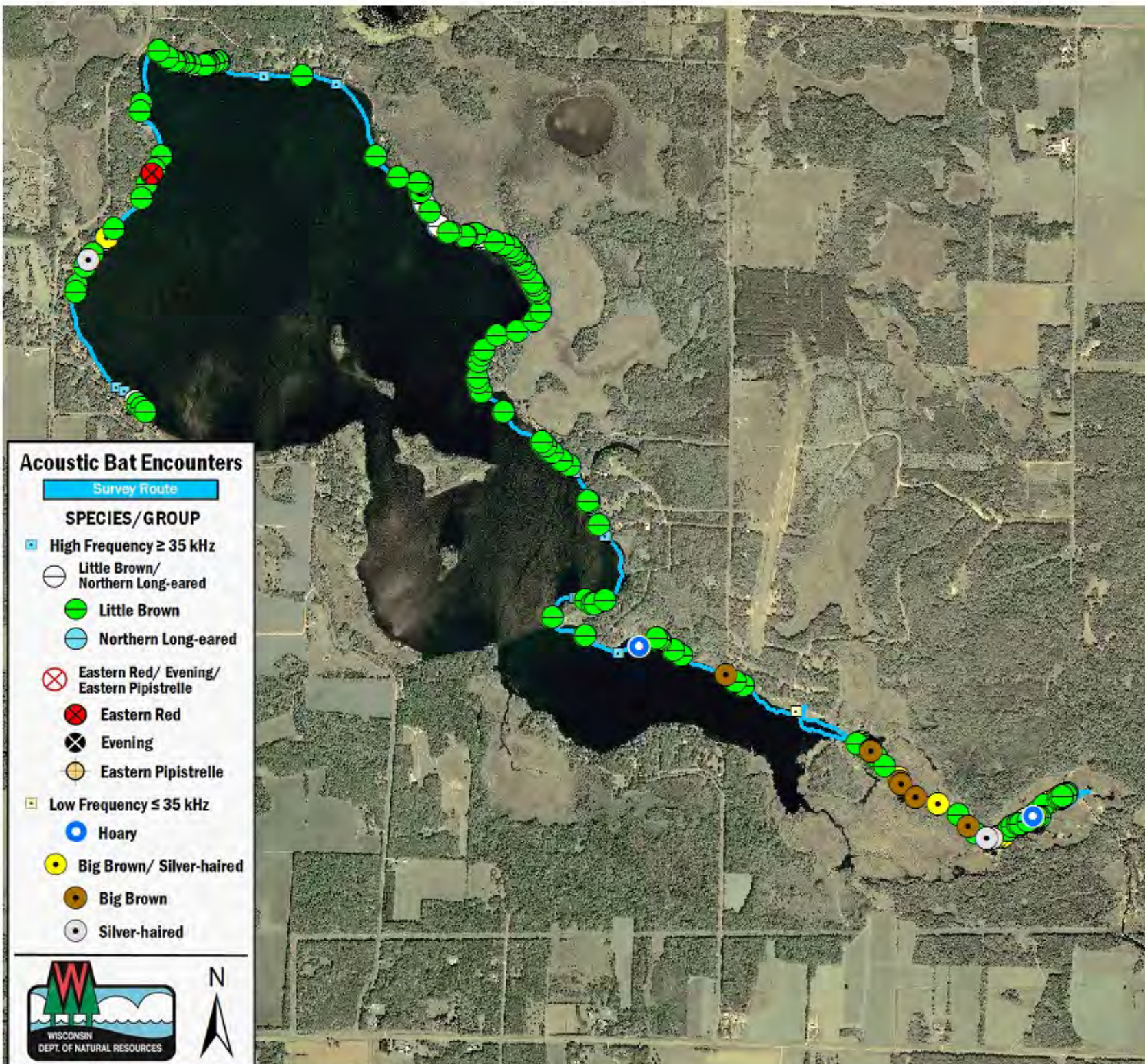
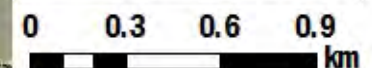

Acoustic Bat Encounters

Survey Route

SPECIES/GROUP

High Frequency ≥ 35 kHz

Little Brown/
Northern Long-eared

Little Brown

Northern Long-eared

Eastern Red/ Evening/
Eastern Pipistrelle

Eastern Red

Evening

Eastern Pipistrelle

Low Frequency ≤ 35 kHz

Hoary

Big Brown/ Silver-haired

Big Brown

Silver-haired

