

Acoustic Bat Encounters

Survey Route

SPECIES/GROUP

High Frequency ≥ 35 kHz

- Little Brown/
Northern Long-eared
- Little Brown
- Northern Long-eared

Eastern Red/ Evening/ Eastern Pipistrelle

- Eastern Red
- Evening
- Eastern Pipistrelle

Low Frequency ≤ 35 kHz

- Hoary
- Big Brown/ Silver-haired
- Big Brown
- Silver-haired

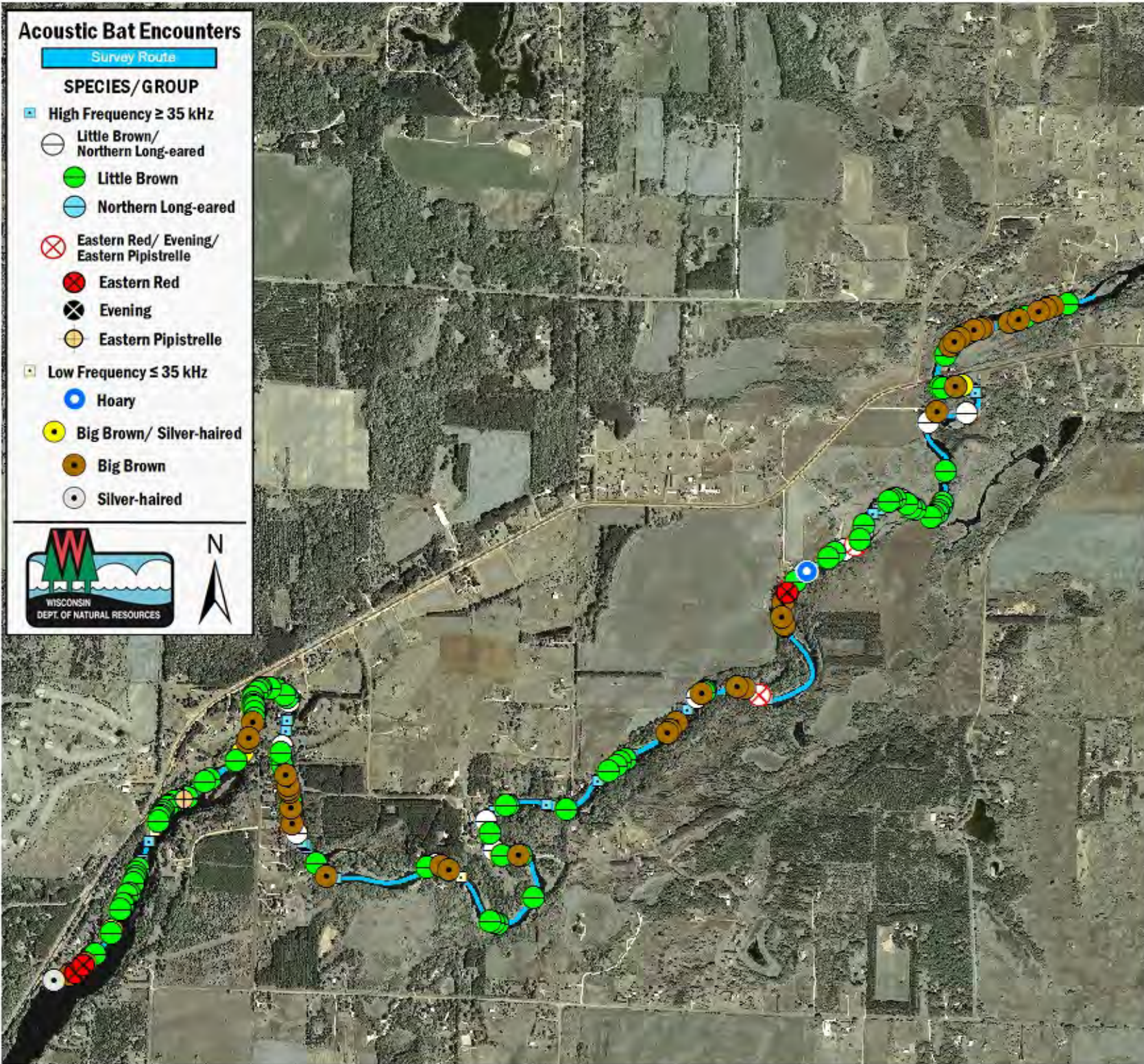

SURVEY RESULTS

St. Croix County

Apple River 1

28 July 2010

RT 1015

Surveyors: D Troester & J Soine

Route Length: 8.19 km

6 Species Encountered

162.05 Passes/Detector Hr

Time & Weather

Time (PM)

9:16 11:13

Temperature (F)

66.4 65.3

Relative Humidity (%)

78.0 78.0

Wind (m/s)

1.5 0.0

Notes: BATLAS Rt.
Survey completed E to W.

