



SURVEY RESULTS
 Waushara County
 White River Flowage
 16 June 2010
 RT 1077
 Surveyors: E Giblin & K Ness
 Route Length: 8.24 km
 3 Species Encountered

Time & Weather

| Time (PM) | |
|-----------------------|---------|
| 9:47 | 12:01AM |
| Temperature (F) | |
| 68.0 | 63.9 |
| Relative Humidity (%) | |
| 100.0 | NA |
| Wind (m/s) | |
| 0.0 | 0.0 |

Notes: BATLAS Route
 Survey completed clockwise
 Started @ SE shoreline

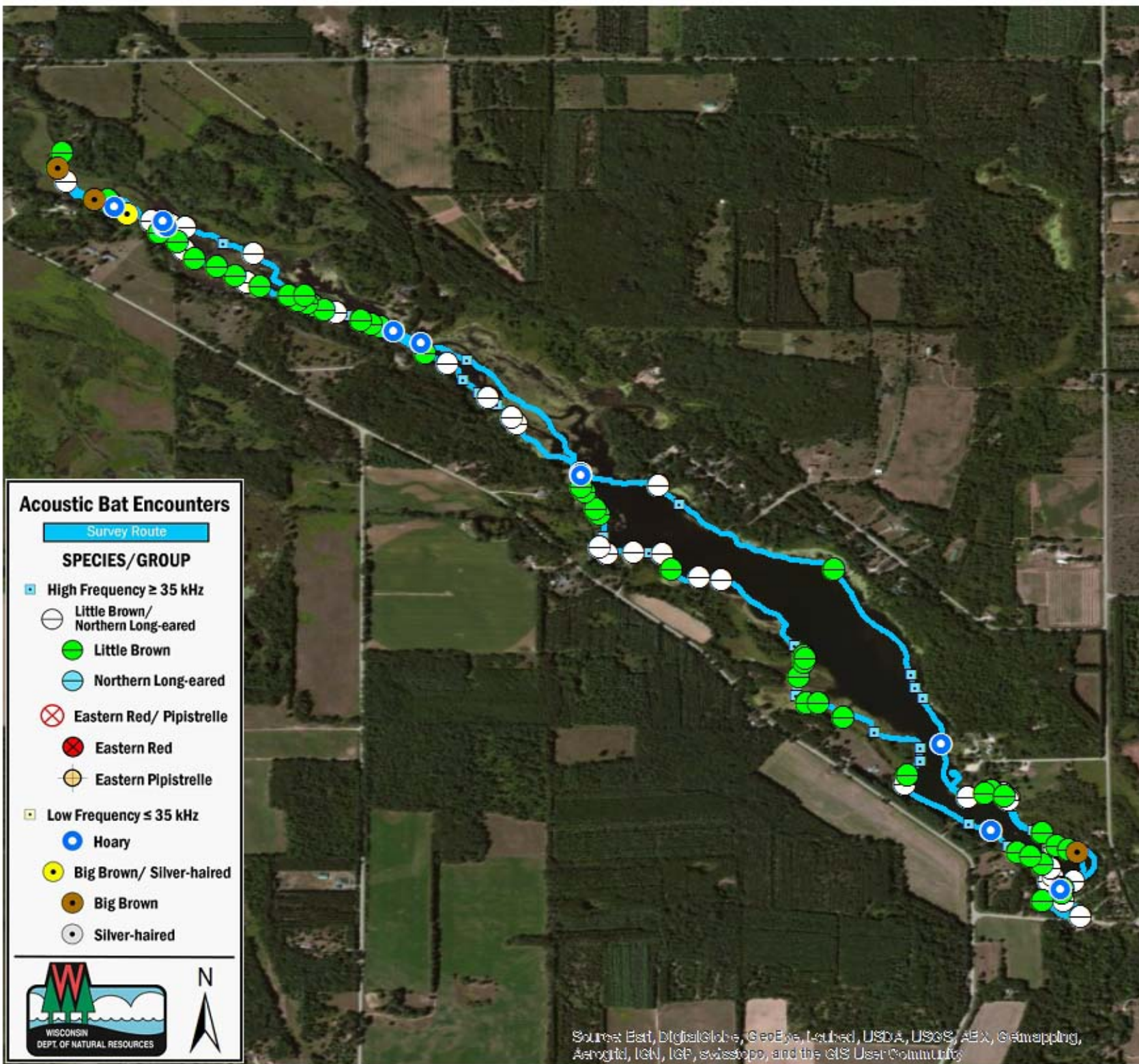
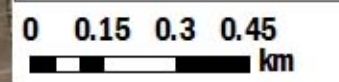

Acoustic Bat Encounters

- Survey Route**
- SPECIES/GROUP**
- ▣ High Frequency ≥ 35 kHz
 - Little Brown/ Northern Long-eared
 - Little Brown
 - Northern Long-eared
 - ⊗ Eastern Red/ Pipistrelle
 - Eastern Red
 - ⊗ Eastern Pipistrelle
 - ▣ Low Frequency ≤ 35 kHz
 - Hoary
 - Big Brown/ Silver-haired
 - Big Brown
 - Silver-haired



Source: Esri, DigitalGlobe, GeoEye, Earthstar, USDA, USGS, AeroGRID, IGN, IGP, swisstopo, and the GIS User Community