



SURVEY RESULTS

**Juneau County
Castle Rock Lake
24 June 2010
RT 1078**

Surveyors: E Giblin & M Ponik
Route Length: 7.0 km
3 Species Encountered

Time & Weather

Time (PM)	
9:46	11:05
Temperature (F)	
62.6	60.8
Relative Humidity (%)	
100.0	100.0
Wind (m/s)	
0.0	0.0

Notes: BATLAS Route
Survey completed West to East
Buckhorn State Park

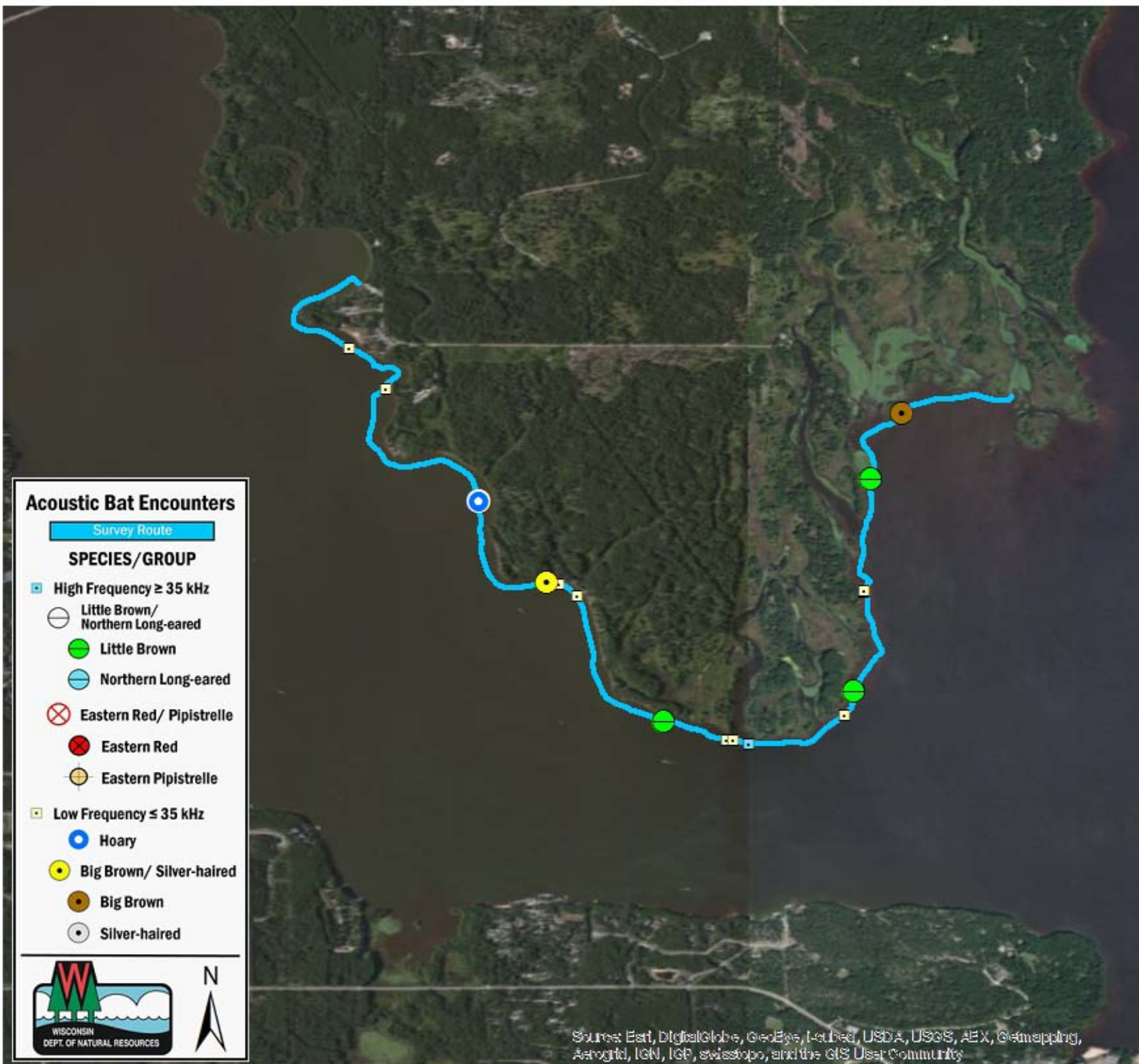
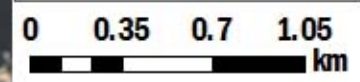

Acoustic Bat Encounters

- Survey Route
- SPECIES/GROUP**
- High Frequency ≥ 35 kHz
 - Little Brown/Northern Long-eared
 - Little Brown
 - Northern Long-eared
 - Eastern Red/ Pipistrelle
 - Eastern Red
 - Eastern Pipistrelle
- Low Frequency ≤ 35 kHz
 - Hoary
 - Big Brown/ Silver-haired
 - Big Brown
 - Silver-haired

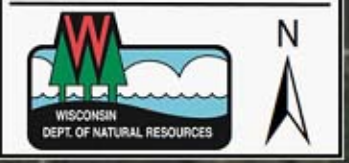

Source: Esri, DigitalGlobe, GeoEye, Earthstar, USDA, USGS, AeroGRID, IGN, IGP, swisstopo, and the GIS User Community