

Chippewa County: Cadott Area Cty Rd K/X RT 1124

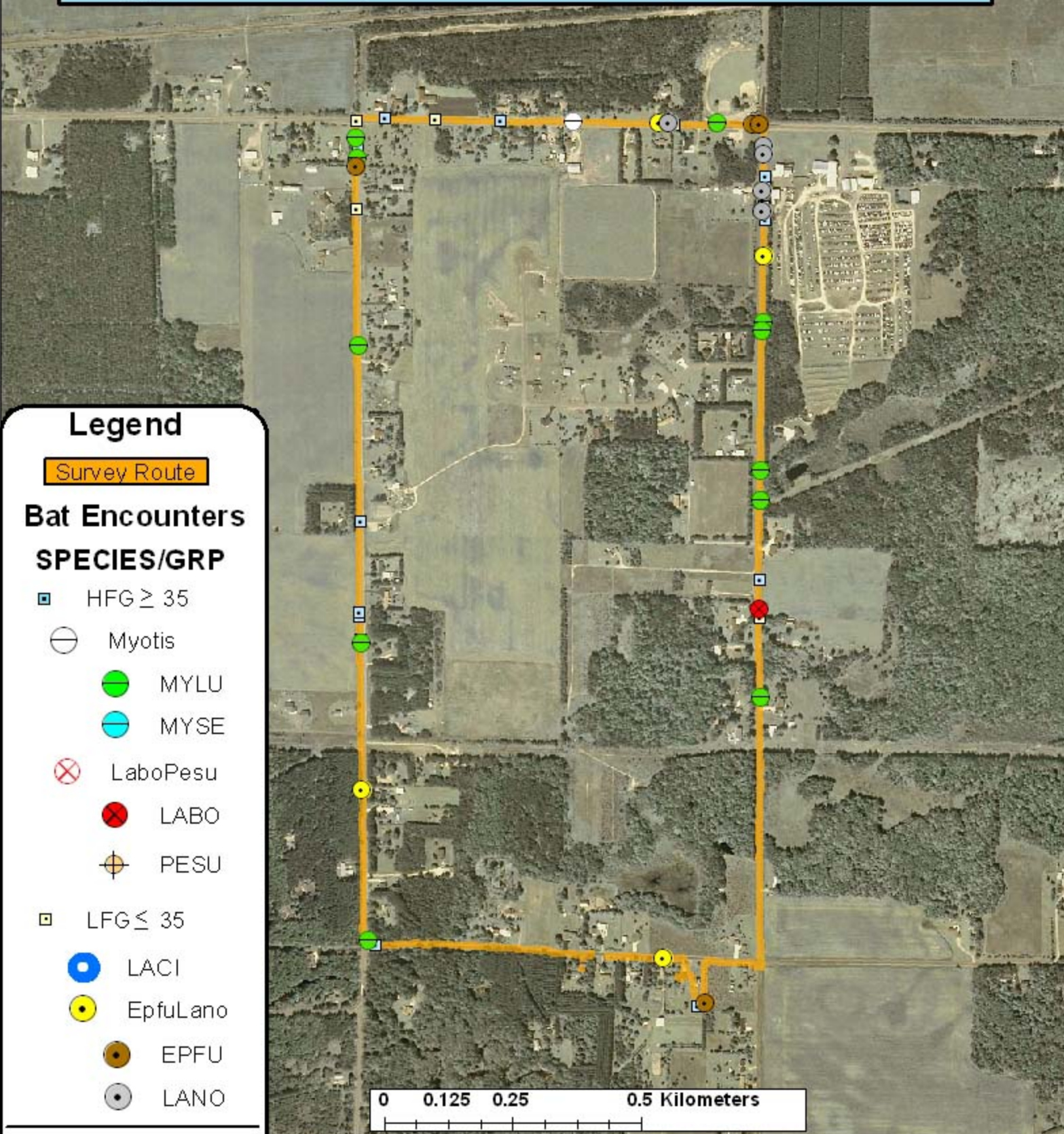

Legend

Survey Route

Bat Encounters

SPECIES/GRP

- ▣ HFG ≥ 35
- ⊖ Myotis
- MYLU
- MYSE
- ⊗ LaboPesu
- LABO
- ⊕ PESU
- ▣ LFG ≤ 35
- LACI
- EpfuLano
- EPFU
- LANO

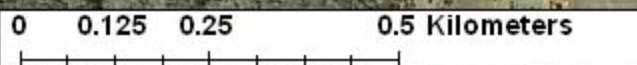

Ecological Inventory & Monitoring

Date, Time, & Weather				
03 Aug 10				
Sunset 7:28 PM				
	Time (PM)	Temp (°F)	Relative Humidity	Wind Speed
START	9:37	77.0°	71%	3.5 m/s
END	10:42	75.9°	79%	0.0 m/s
Surveyor: K. Rabideaux				Route Distance: 5.0 km
Notes: 4 bat species found.				