

Eau Claire County: Riverview Park RT 1138

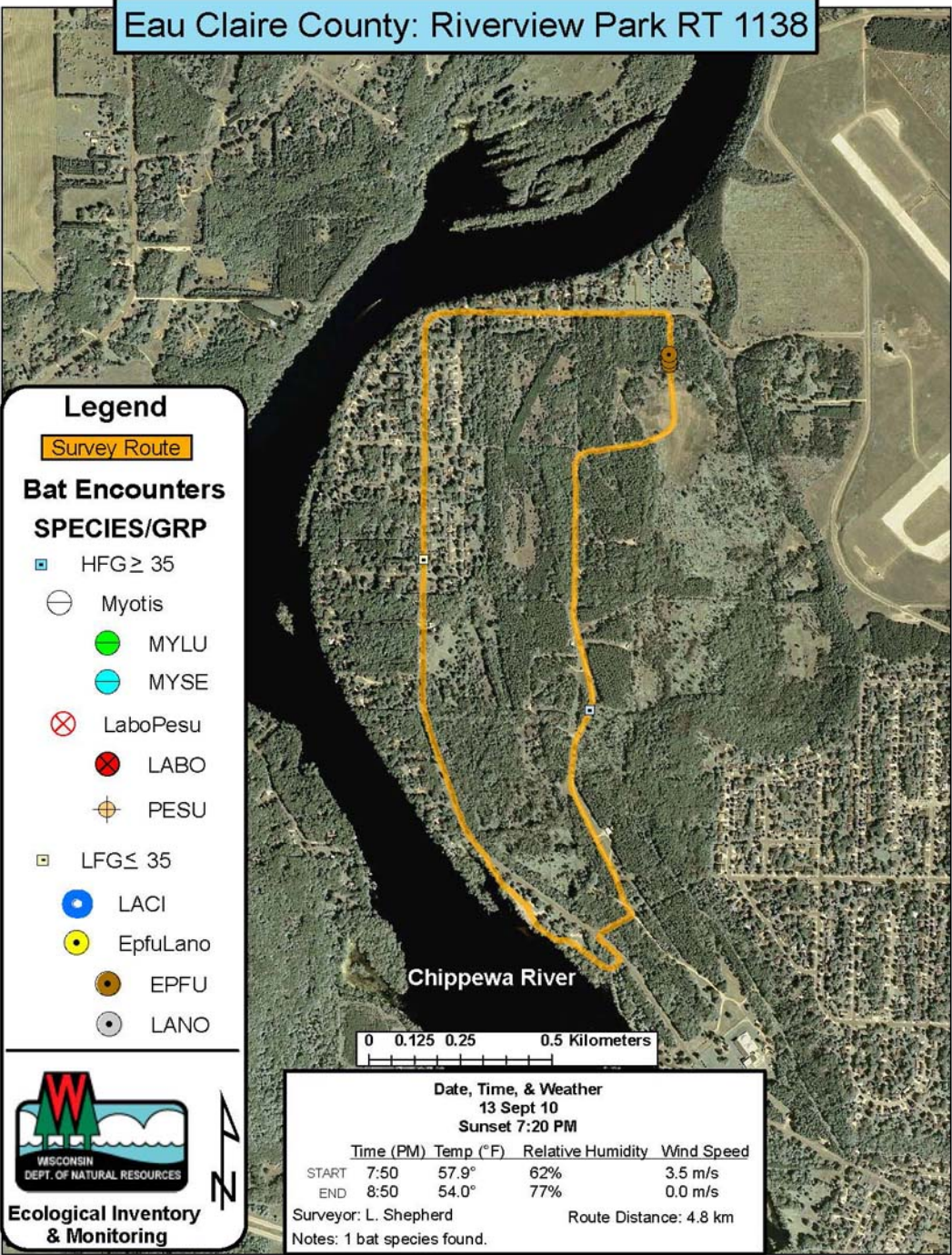

Legend

Survey Route

Bat Encounters

SPECIES/GRP

- HFG ≥ 35
- Myotis
- MYLU
- MYSE
- ⊗ LaboPesu
- ⊗ LABO
- ⊕ PESU
- LFG ≤ 35
- LACI
- EpfuLano
- EPFU
- LANO

Chippewa River

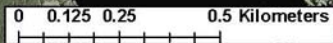

Ecological Inventory & Monitoring

Date, Time, & Weather				
13 Sept 10				
Sunset 7:20 PM				
	Time (PM)	Temp (°F)	Relative Humidity	Wind Speed
START	7:50	57.9°	62%	3.5 m/s
END	8:50	54.0°	77%	0.0 m/s
Surveyor: L. Shepherd		Route Distance: 4.8 km		
Notes: 1 bat species found.				