

Oneida County: West Minocqua, Camp Pinemere Road RT 1140

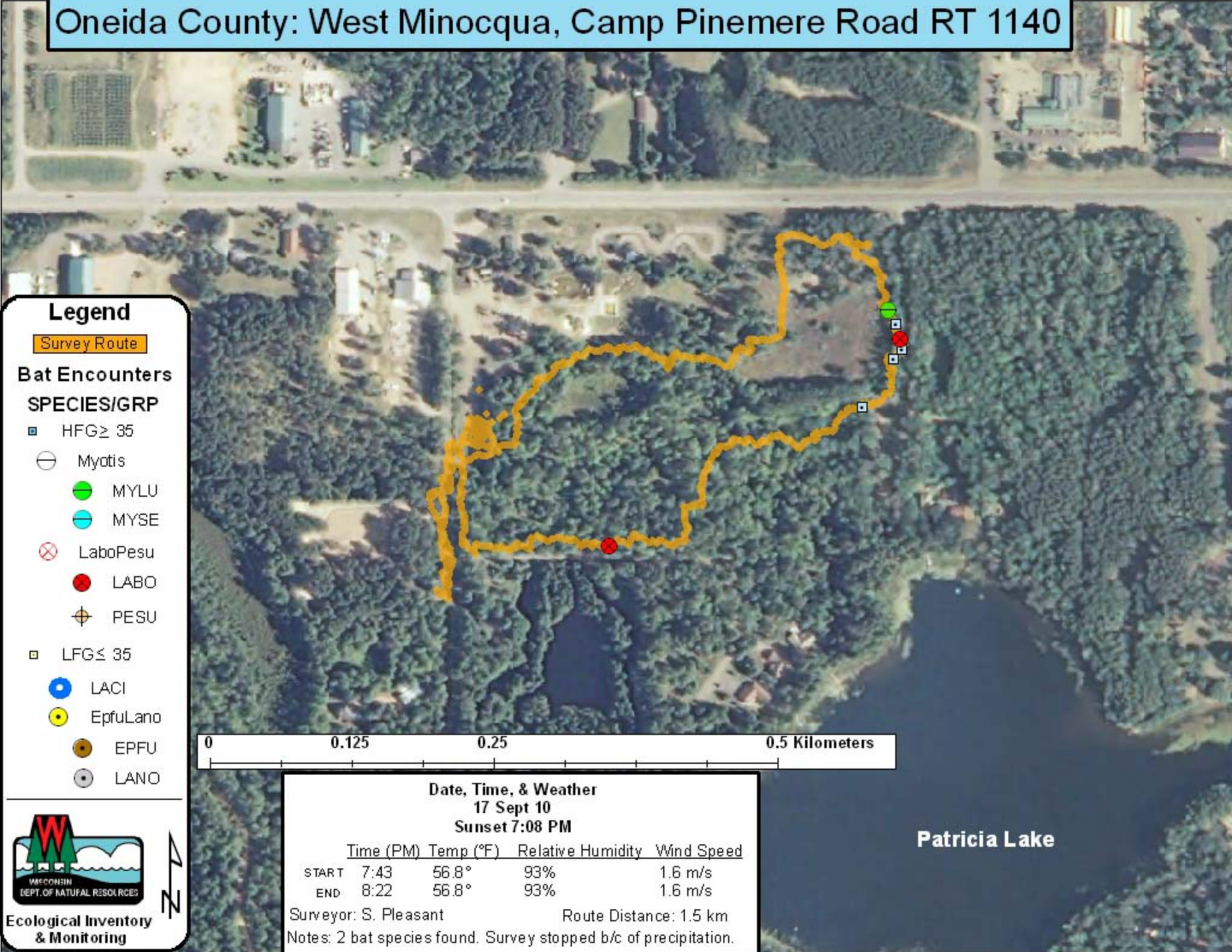

Legend

Survey Route

Bat Encounters

SPECIES/GRP

- HFG ≥ 35
- ⊖ Myotis
- MYLU
- MYSE
- ⊗ LaboPesu
- LABO
- ⊕ PESU
- LFG ≤ 35
- LACI
- EpfuLano
- EPFU
- LANO



Ecological Inventory & Monitoring



Date, Time, & Weather
17 Sept 10
Sunset 7:08 PM

	Time (PM)	Temp (°F)	Relative Humidity	Wind Speed
START	7:43	56.8°	93%	1.6 m/s
END	8:22	56.8°	93%	1.6 m/s

Surveyor: S. Pleasant Route Distance: 1.5 km
 Notes: 2 bat species found. Survey stopped b/c of precipitation.

Patricia Lake