

Columbia County: Cty Rd J RT 526

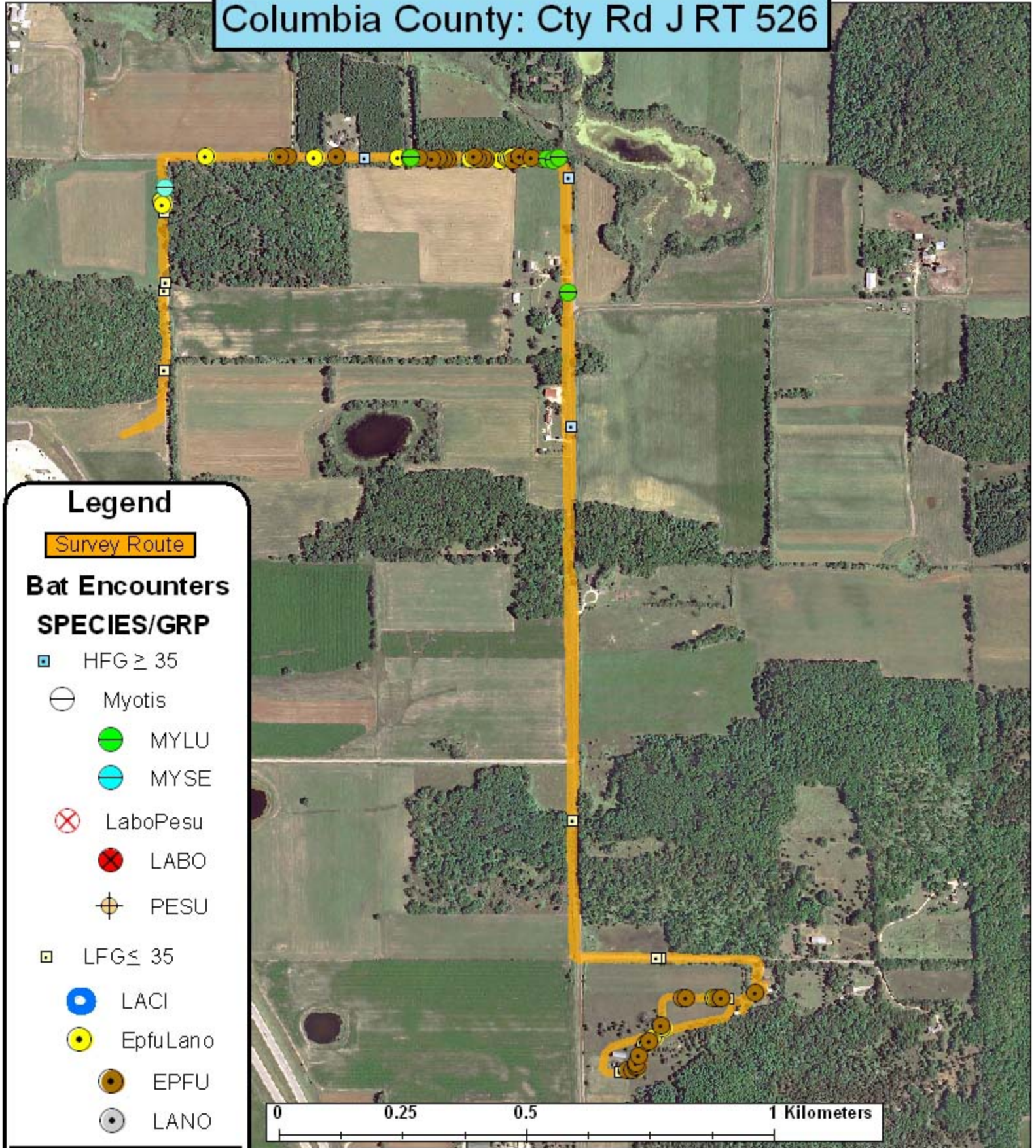

Legend

Survey Route

Bat Encounters SPECIES/GRP

□ HFG ≥ 35

⊖ Myotis

● MYLU

● MYSE

⊗ LaboPesu

⊗ LABO

⊕ PESU

□ LFG ≤ 35

● LACI

● EpfuLano

● EPFU

● LANO

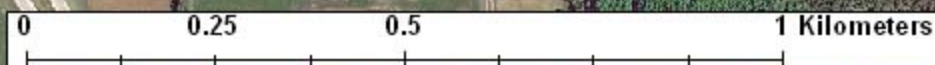

Ecological Inventory
& Monitoring



Date, Time, & Weather 19 May 10 Sunset 8:18 PM

	Time (PM)	Temp (°F)	Relative Humidity	Wind Speed
START	8:48	62.4°	51%	0.0 m/s
END	10:47	56.3°	59%	0.0 m/s

Notes: 3 bat species found. Driven transect

Surveyors: A. Blattner, S. Maher

Route Distance: 7.7 km