

Acoustic Bat Encounters

Survey Route

SPECIES/GROUP

- ▣ High Frequency ≥ 35 kHz
 - Little Brown/
Northern Long-eared
 - Little Brown
 - Northern Long-eared
 - ⊗ Eastern Red/ Evening/
Eastern Pipistrelle
 - ⊗ Eastern Red
 - ⊗ Evening
 - Eastern Pipistrelle
- ▣ Low Frequency ≤ 35 kHz
 - Hoary
 - Big Brown/ Silver-haired
 - Big Brown
 - Silver-haired

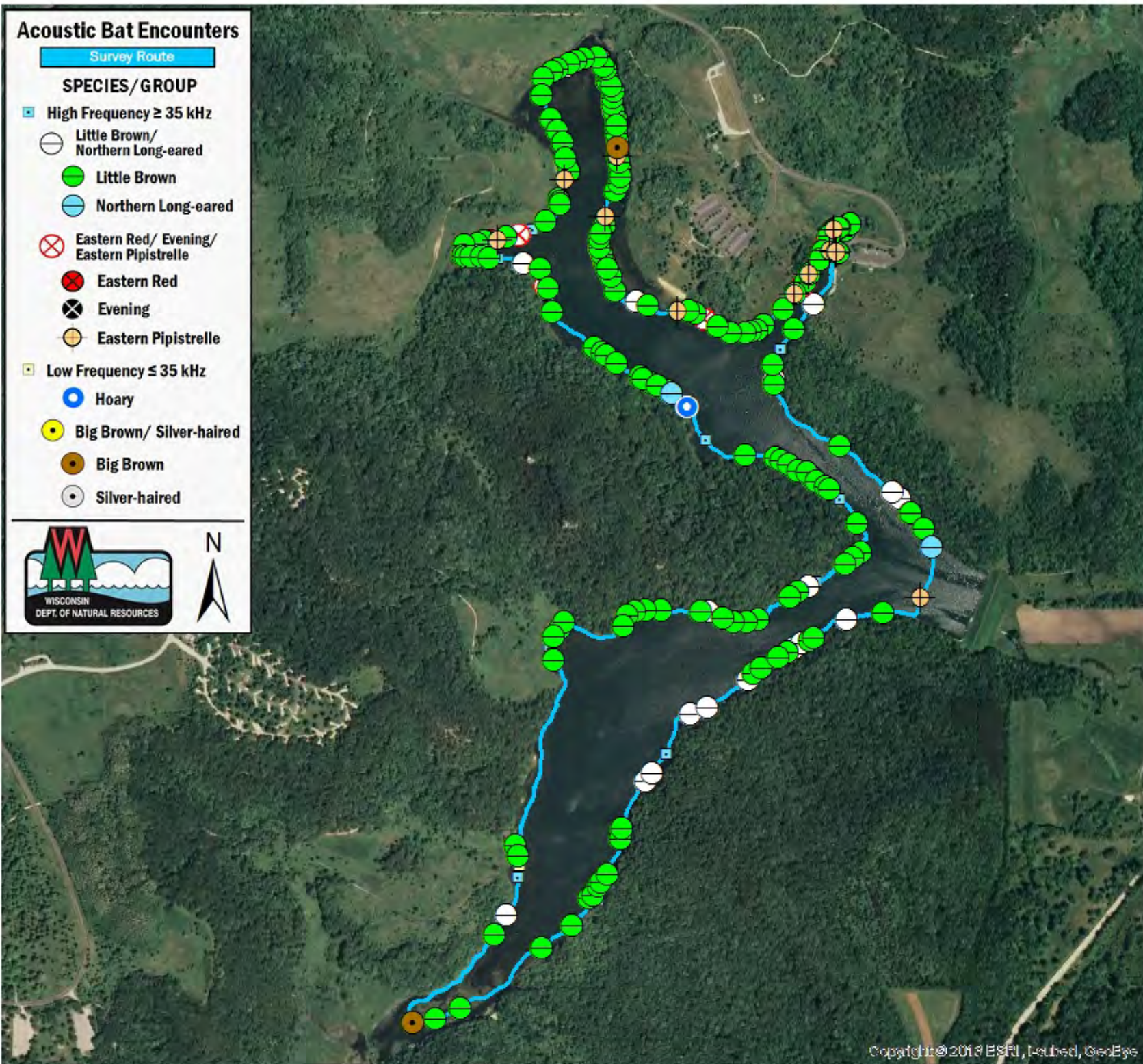

SURVEY RESULTS

Iowa County

Twin Valley Lake

7 June 2010

RT 566

Surveyors: T Brandt & J Fidler

Route Length: 7.35 km

5 Species Encountered

133.04 Passes/Detector Hr

Time & Weather

Time (PM)

9:34 11:29

Temperature (F)

68.2 64.6

Relative Humidity (%)

71.0 68.0

Wind (m/s)

3.6 4.6

Notes: BATLAS Rt.
Survey completed
counter-clockwise.

