

Acoustic Bat Encounters

Survey Route

SPECIES/GROUP

- High Frequency ≥ 35 kHz
 - Little Brown/
Northern Long-eared
 - Little Brown
 - Northern Long-eared
- ⊗ Eastern Red/ Evening/
Eastern Pipistrelle
 - Eastern Red
 - ⊗ Evening
 - Eastern Pipistrelle
- Low Frequency ≤ 35 kHz
 - Hoary
 - Big Brown/ Silver-haired
 - Big Brown
 - Silver-haired

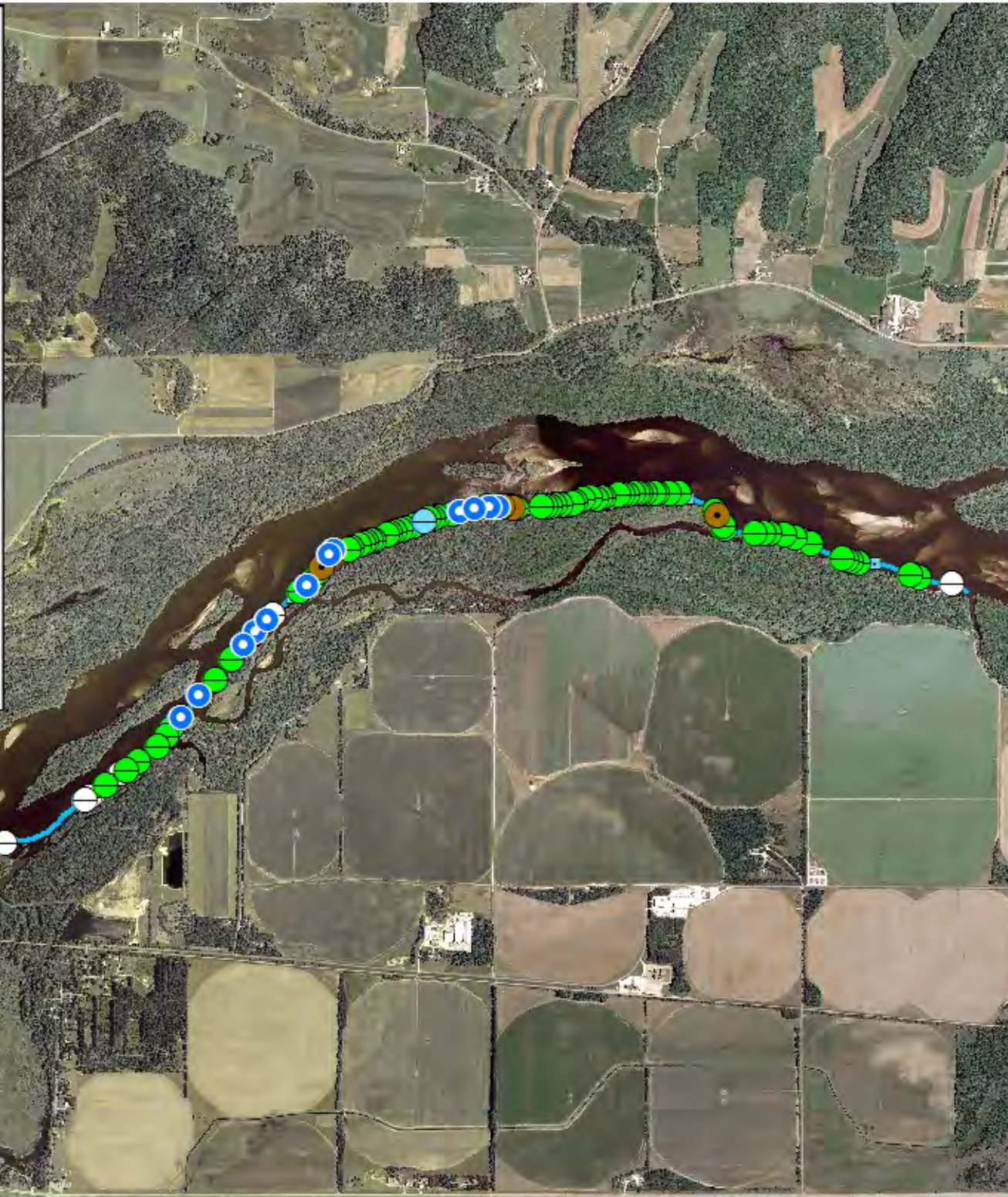

SURVEY RESULTS

Iowa/Sauk County
 Wisconsin River 3
 8 June 2010
 RT 578

Surveyors: G Emerson & A Badje
 Route Length: 7.75 km
 4 Species Encountered
 94.74 Passes/Detector Hr

Time & Weather

Time (PM)	
10:25	12:00 AM
Temperature (F)	
64.4	64.0
Relative Humidity (%)	
94.0	93.0
Wind (m/s)	
0.0	3.5

Notes: BATLAS Rt.
 Survey completed E to W.
 Fog & light mist.



0 0.35 0.7 1.05 km