



SURVEY RESULTS

La Crosse County
 Mississippi River 2
 8 June 2010
 RT 581

Surveyors: J Soine & J Soine
 Route Length: 8.49 km
 4 Species Encountered
 54.87 Passes/Detector Hr

Time & Weather

Time (PM)	
9:36	11:33
Temperature (F)	
64.2	64.2
Relative Humidity (%)	
91.0	91.0
Wind (m/s)	
0.0	0.0
Notes: BATLAS Rt. Survey completed N to S.	

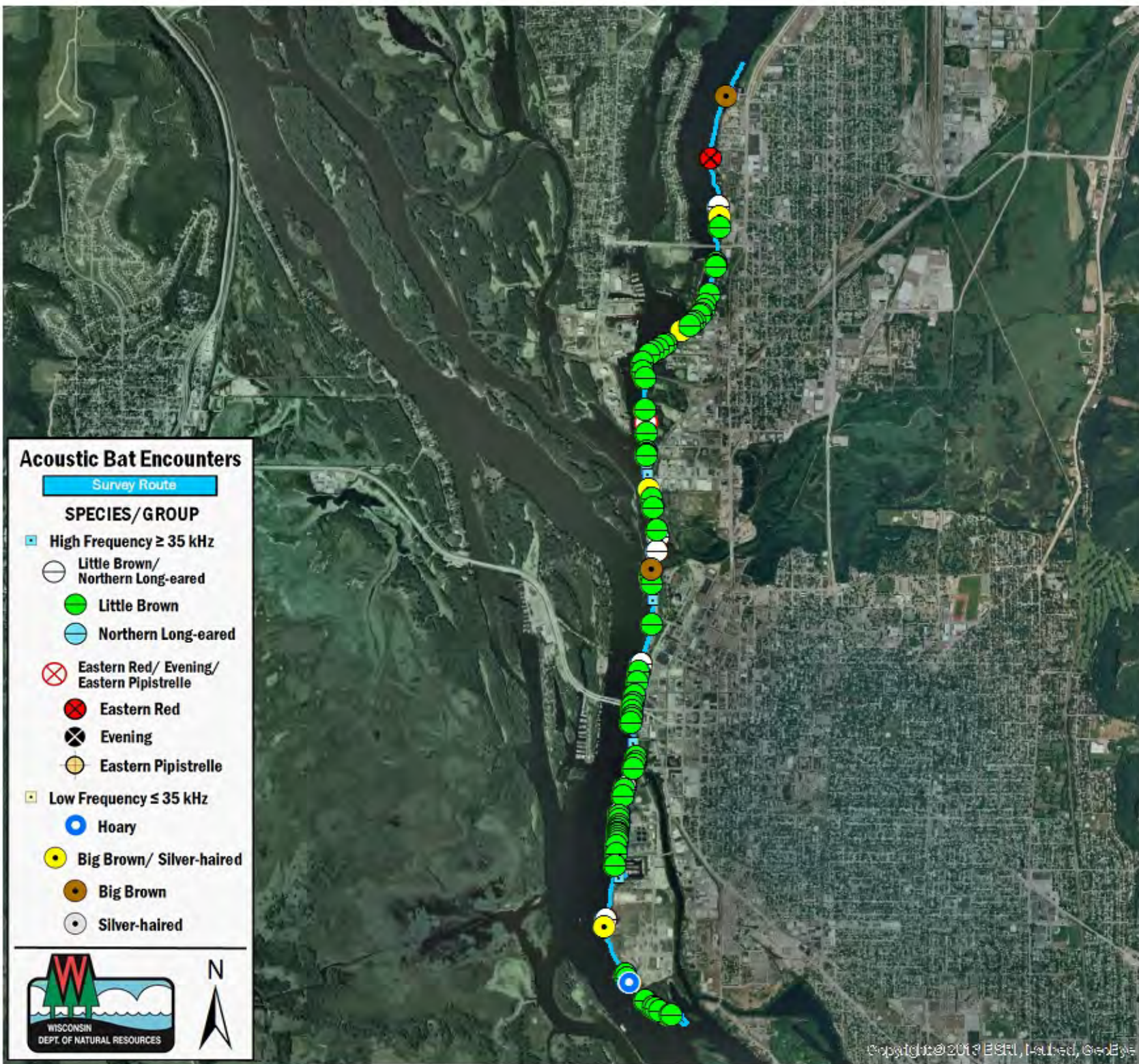
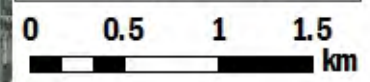

Acoustic Bat Encounters

- Survey Route**
- SPECIES/GROUP**
- ▣ High Frequency ≥ 35 kHz
 - Little Brown/Northern Long-eared
 - Little Brown
 - Northern Long-eared
 - ⊗ Eastern Red/ Evening/ Eastern Pipistrelle
 - ⊗ Eastern Red
 - ⊗ Evening
 - Eastern Pipistrelle
 - ▣ Low Frequency ≤ 35 kHz
 - Hoary
 - Big Brown/ Silver-haired
 - Big Brown
 - Silver-haired

