



Acoustic Bat Encounters

Survey Route

SPECIES/GROUP



High Frequency ≥ 35 kHz

-  Little Brown/
Northern Long-eared
-  Little Brown
-  Northern Long-eared

Eastern Red/ Evening/ Eastern Pipistrelle

-  Eastern Red
-  Evening
-  Eastern Pipistrelle

Low Frequency ≤ 35 kHz

-  Hoary
-  Big Brown/ Silver-haired
-  Big Brown
-  Silver-haired

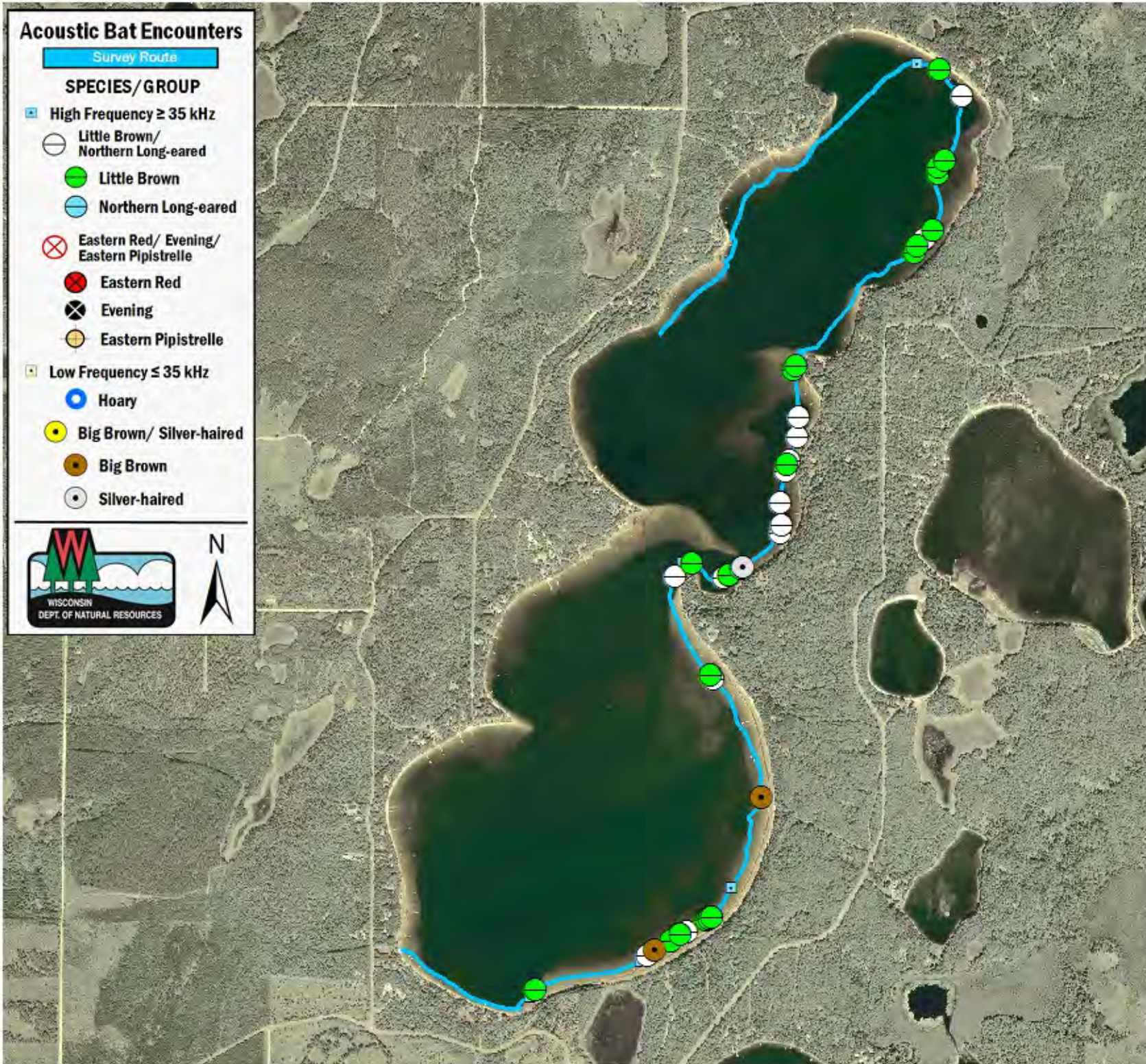

SURVEY RESULTS

Douglas County

Bardon Lake

11 June 2010

RT 614

Surveyors: J Klemish & S McIntyre

Route Length: 7.8 km

3 Species Encountered

23.5 Passes/ Detector Hr

Time & Weather

Time (PM)

9:42 12:05 AM

Temperature (F)

54.0 52.0

Relative Humidity (%)

93.0 100.0

Wind (m/s)

1.5 2.1

Notes: BATLAS Rt.

Survey completed
counter-clockwise.

