



SURVEY RESULTS

Eau Claire County
 Eau Claire Lake
 11 June 2010
 RT 638

Surveyors: K Ness & M Emden
 Route Length: 7.90 km
 4 Species Encountered
 52.63 Passes/Detector Hr

Time & Weather

Time (PM)	
10:15	12:20 AM
Temperature (F)	
66.0	61.0
Relative Humidity (%)	
84.0	90.0
Wind (m/s)	
2.6	4.1

Notes: BATLAS Rt.
 Survey completed counter-clockwise.

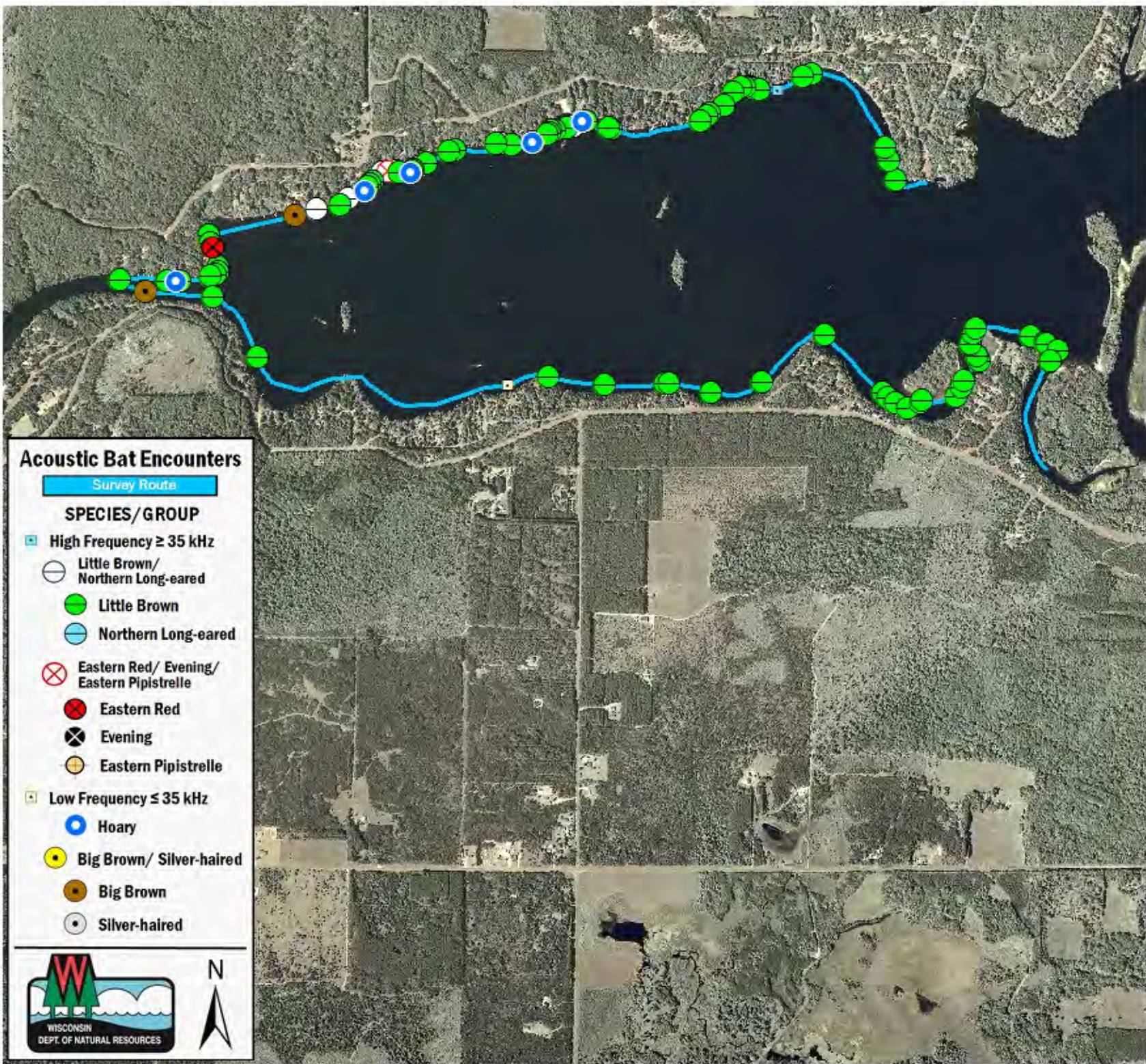
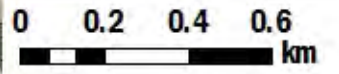

Acoustic Bat Encounters

- Survey Route**
- SPECIES/GROUP**
- ▣ High Frequency ≥ 35 kHz
 - Little Brown/
Northern Long-eared
 - Little Brown
 - Northern Long-eared
 - ⊗ Eastern Red/ Evening/
Eastern Pipistrelle
 - Eastern Red
 - ⊗ Evening
 - Eastern Pipistrelle
 - ▣ Low Frequency ≤ 35 kHz
 - Hoary
 - Big Brown/ Silver-haired
 - Big Brown
 - Silver-haired

