

Acoustic Bat Encounters

Survey Route

SPECIES/GROUP

- ▣ High Frequency ≥ 35 kHz
 - Little Brown/
Northern Long-eared
 - Little Brown
 - Northern Long-eared
 - ⊗ Eastern Red/ Evening/
Eastern Pipistrelle
 - Eastern Red
 - ⊗ Evening
 - Eastern Pipistrelle
- ▣ Low Frequency ≤ 35 kHz
 - Hoary
 - Big Brown/ Silver-haired
 - Big Brown
 - Silver-haired

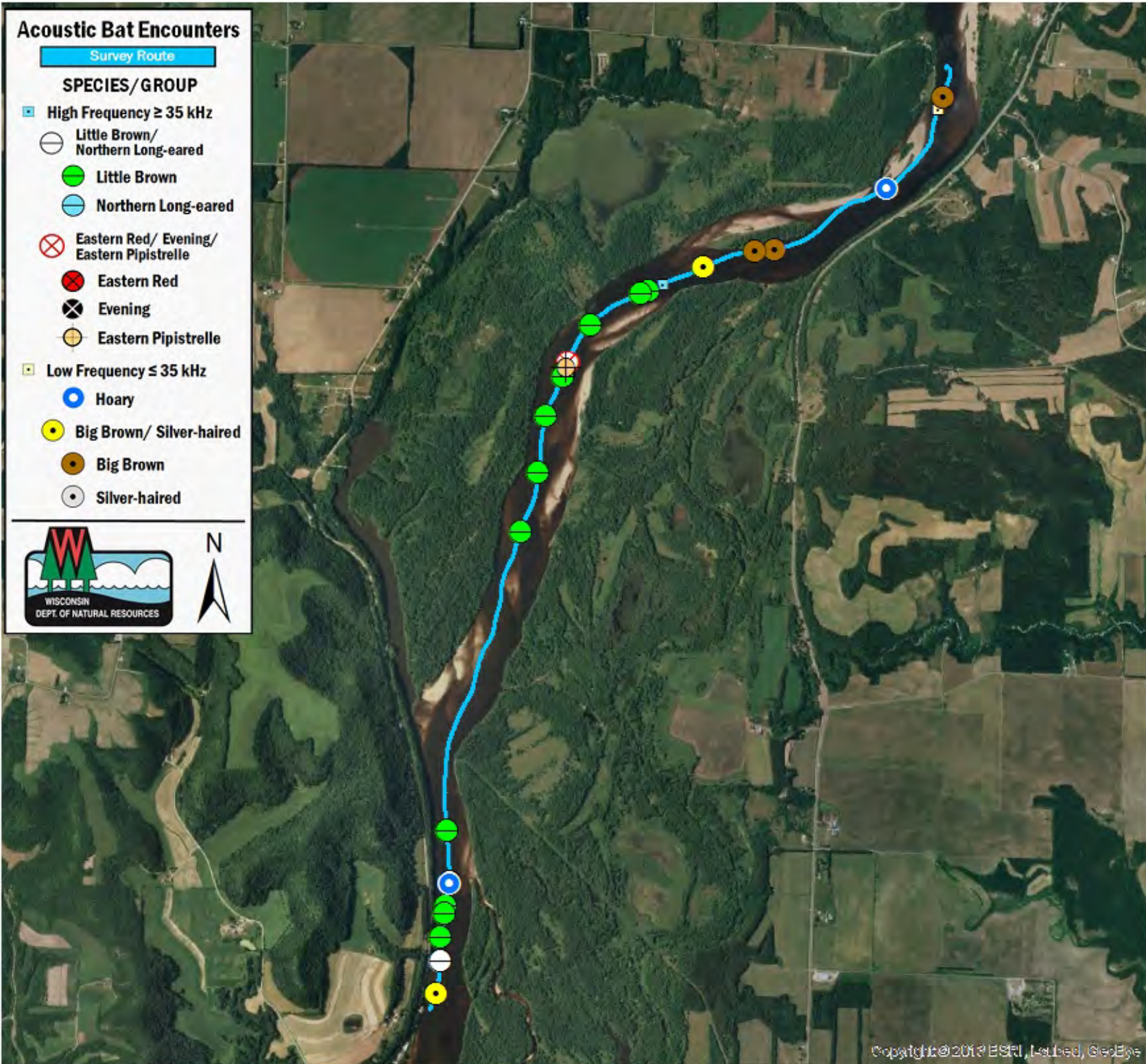

SURVEY RESULTS

Buffalo/ Pepin County

Chippewa River 6

16 June 2010

RT 648

Surveyors: D Troester & J Soine

Route Length: 7.92 km

4 Species Encountered

21.37 Passes/Detector Hr

Time & Weather

Time (PM)

9:57 11:10

Temperature (F)

68.3 66.1

Relative Humidity (%)

86.0 90.0

Wind (m/s)

0.0 0.0

Notes: BATLAS Rt.

Survey completed N to S.

