



SURVEY RESULTS

Oconto County
 Leigh Flowage
 18 June 2010
 RT 662

Surveyors: D Romback & R Novy

Route Length: 6.8 km
 4 Species Encountered
 67.78 Passes/Detector Hr

Time & Weather

Time (PM)
 9:20 11:08
 Temperature (F)
 77.0 74.3
 Relative Humidity (%)
 64.0 63.0
 Wind (m/s)
 3.6 4.1

Notes: BATLAS Rt.
 Survey completed
 counter-clockwise.

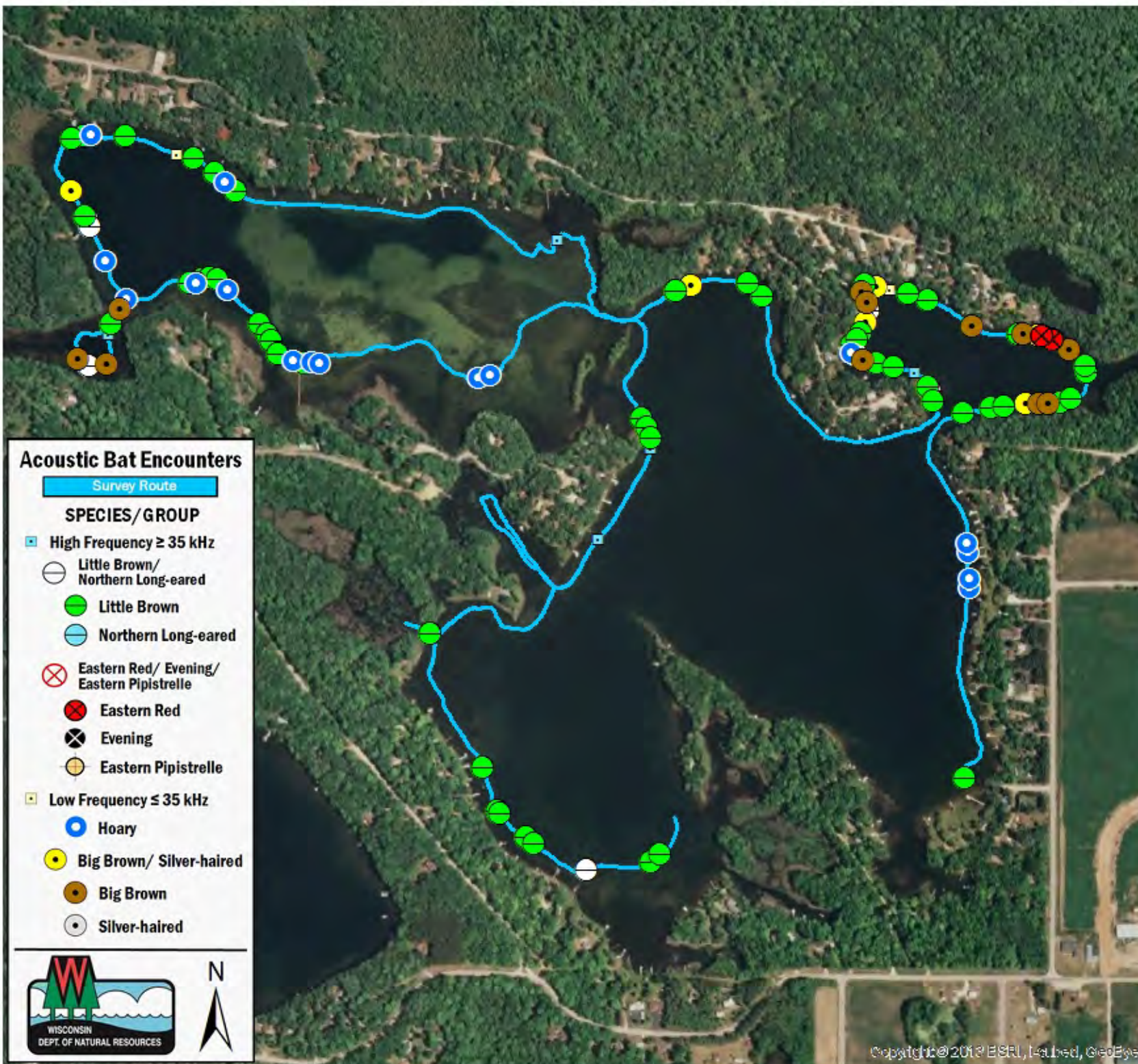
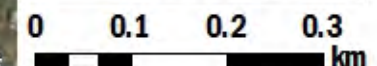

Acoustic Bat Encounters

Survey Route

SPECIES/GROUP

- ▣ High Frequency ≥ 35 kHz
 - Little Brown/
Northern Long-eared
 - Little Brown
 - Northern Long-eared
 - ⊗ Eastern Red/ Evening/
Eastern Pipistrelle
 - ⊗ Eastern Red
 - ⊗ Evening
 - ⊗ Eastern Pipistrelle
- ▣ Low Frequency ≤ 35 kHz
 - Hoary
 - Big Brown/ Silver-haired
 - Big Brown
 - Silver-haired

