

Acoustic Bat Encounters

Survey Route

SPECIES/GROUP

High Frequency ≥ 35 kHz

- Little Brown/
Northern Long-eared
- Little Brown
- Northern Long-eared
- ⊗ Eastern Red/ Evening/
Eastern Pipistrelle
- ⊗ Eastern Red
- ⊗ Evening
- Eastern Pipistrelle

Low Frequency ≤ 35 kHz

- Hoary
- Big Brown/ Silver-haired
- Big Brown
- Silver-haired

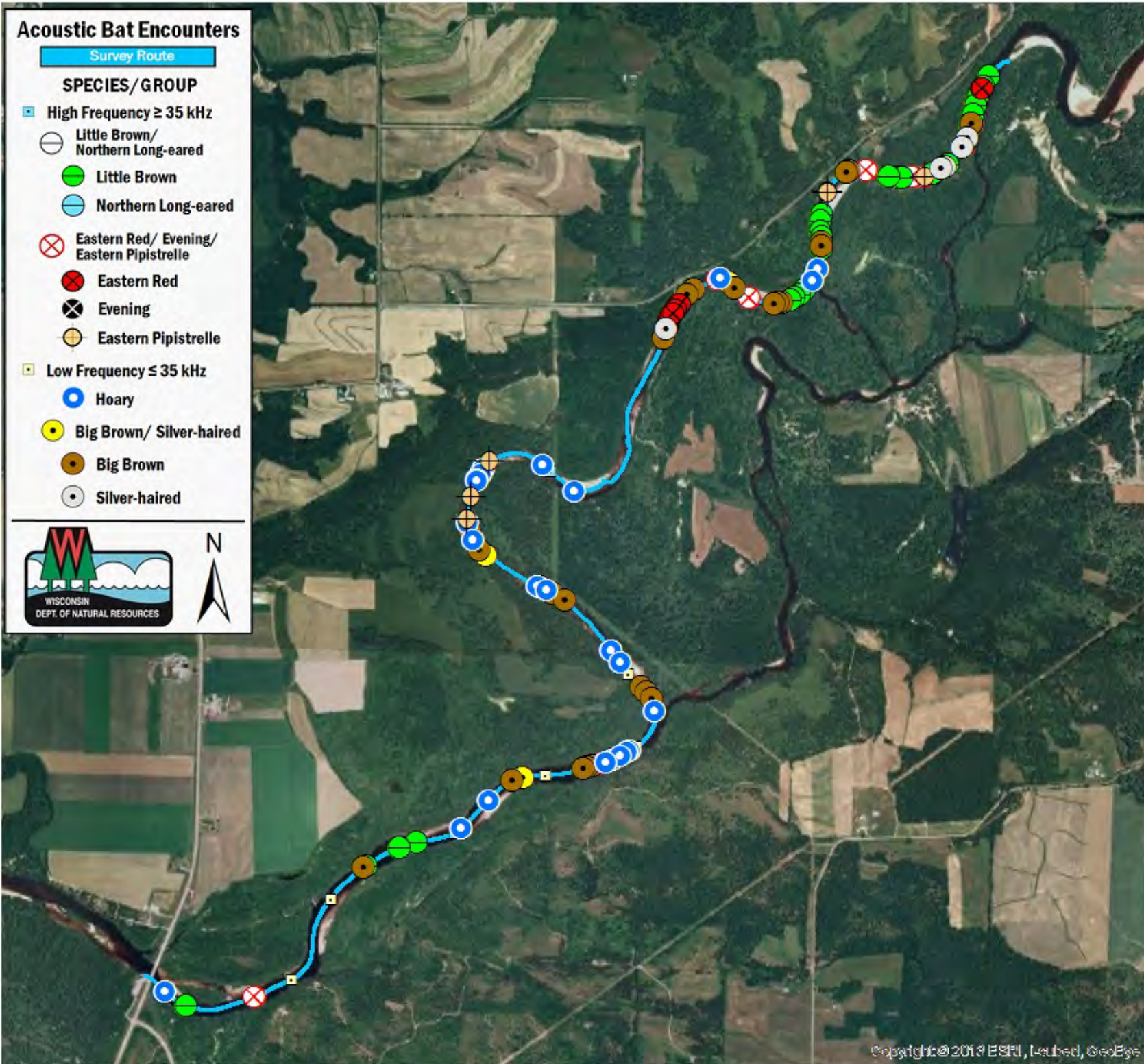

SURVEY RESULTS

Jackson/Monroe County

Black River 3

18 June 2010

RT 683

Surveyors: J Soine & D Soine

Route Length: 8.46 km

6 Species Encountered

88.04 Passes/Detector Hr

Time & Weather

Time (PM)

9:28 11:15

Temperature (F)

67.8 66.2

Relative Humidity (%)

77.0 78.0

Wind (m/s)

3.1 0.0

Notes: BATLAS Rt.
Survey completed NE to SW.

