

Acoustic Bat Encounters

Survey Route

SPECIES/GROUP

- ▣ High Frequency ≥ 35 kHz
 - Little Brown/
Northern Long-eared
 - Little Brown
 - Northern Long-eared
- ⊗ Eastern Red/ Evening/
Eastern Pipistrelle
 - ⊗ Eastern Red
 - ⊗ Evening
 - Eastern Pipistrelle
- ▣ Low Frequency ≤ 35 kHz
 - Hoary
 - Big Brown/ Silver-haired
 - Big Brown
 - Silver-haired

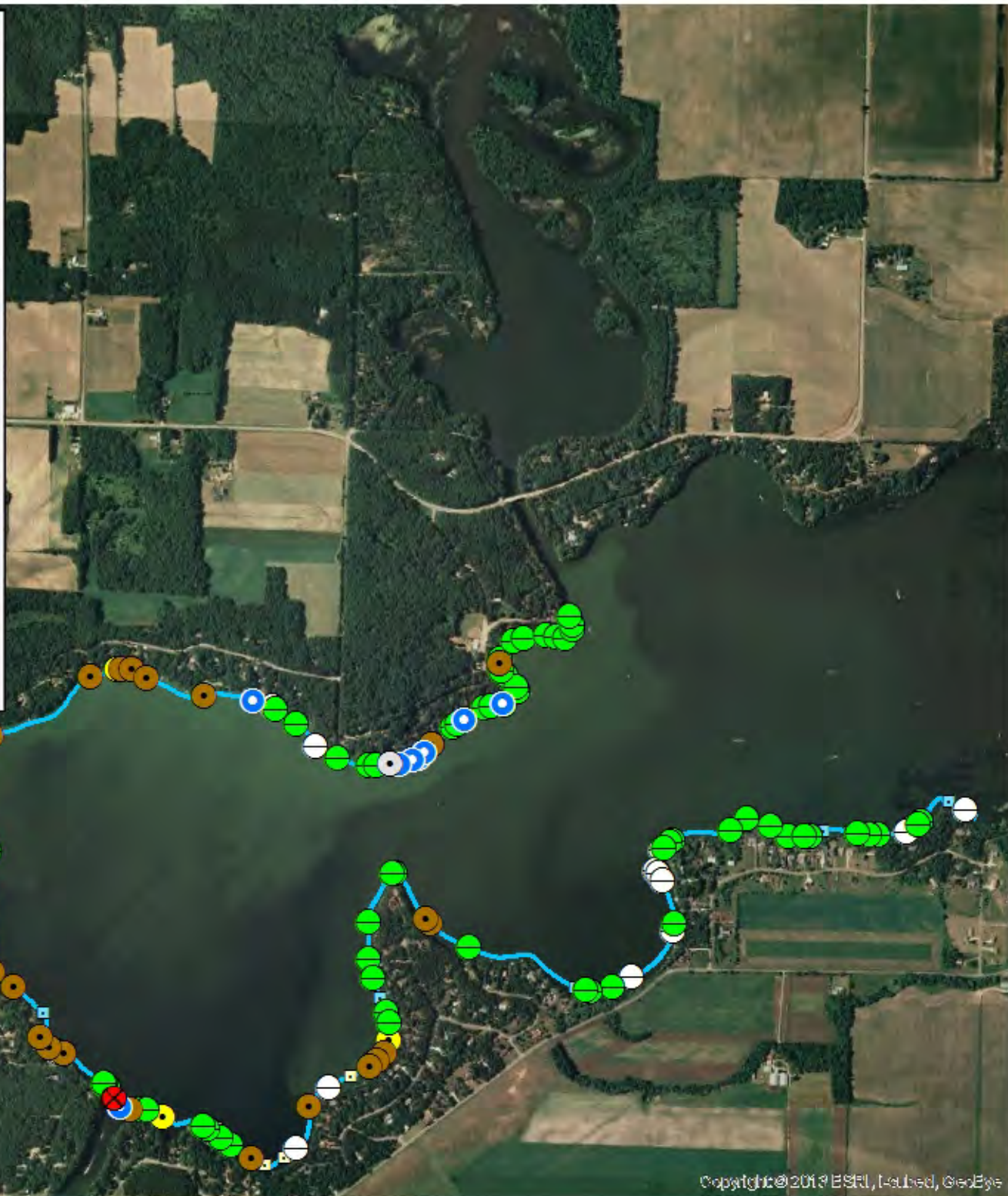

SURVEY RESULTS

Dunn County
Tainter Lake
21 June 2010
RT 687

Surveyors: J Soine & D Troester
Route Length: 7.9 km
5 Species Encountered
120.77 Passes/Detector Hr

Time & Weather

Time (PM)	
9:44	11:02
Temperature (F)	
68.0	64.4
Relative Humidity (%)	
88.0	94.0
Wind (m/s)	
0.0	0.0

Notes: BATLAS Rt.
Survey completed clockwise.

