



### SURVEY RESULTS

Lafayette County  
 Cheese Country Trail 4  
 25 June 2010  
 RT 728  
 Surveyors: E Giblin  
 Route Length: 8.04 km  
 1 Species Encountered

#### Time & Weather

Time (PM)	
9:16	11:11
Temperature (F)	
71.0	72.7
Relative Humidity (%)	
94.0	92.0
Wind (m/s)	
0.44	4.47

Notes: BATLAS Rt  
 Surveyed West to East

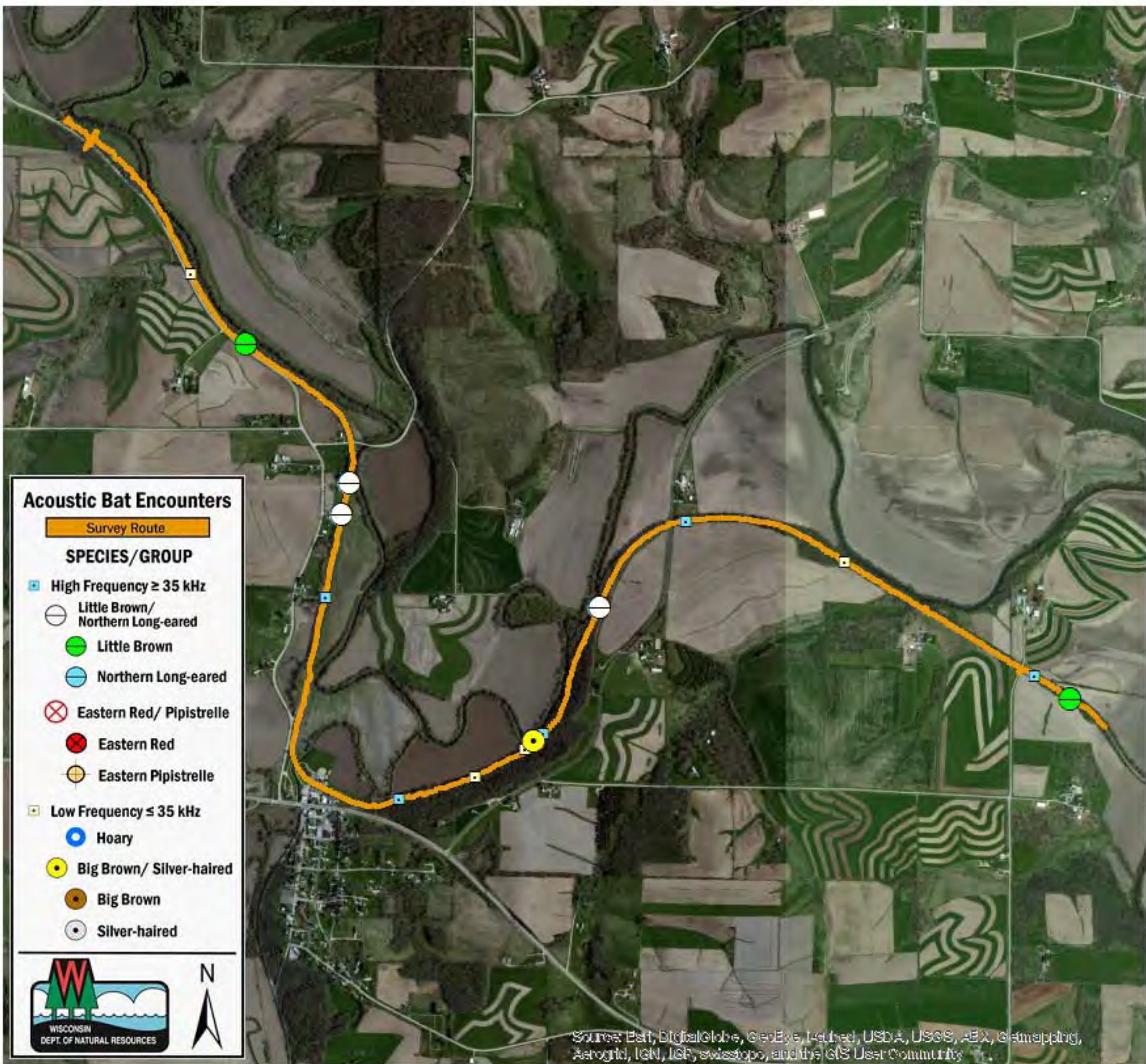
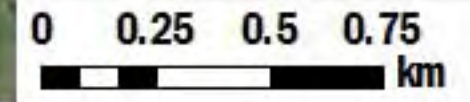

**Acoustic Bat Encounters**

Survey Route

**SPECIES/GROUP**

- High Frequency ≥ 35 kHz
- Little Brown/  
Northern Long-eared
- Little Brown
- Northern Long-eared
- ⊗ Eastern Red/ Pipistrelle
- Eastern Red
- Eastern Pipistrelle
- Low Frequency ≤ 35 kHz
- Hoary
- Big Brown/ Silver-haired
- Big Brown
- Silver-haired



Source: Esri, DigitalGlobe, GeoEye, Earthstar, USDA, USGS, AeroGRID, IGN, ICF, swisstopo, and the GIS User Community