

Acoustic Bat Encounters

Survey Route

SPECIES/GROUP

High Frequency ≥ 35 kHz

- Little Brown/
Northern Long-eared
- Little Brown
- Northern Long-eared
- Eastern Red/ Evening/
Eastern Pipistrelle
- Eastern Red
- Evening
- Eastern Pipistrelle

Low Frequency ≤ 35 kHz

- Hoary
- Big Brown/ Silver-haired
- Big Brown
- Silver-haired

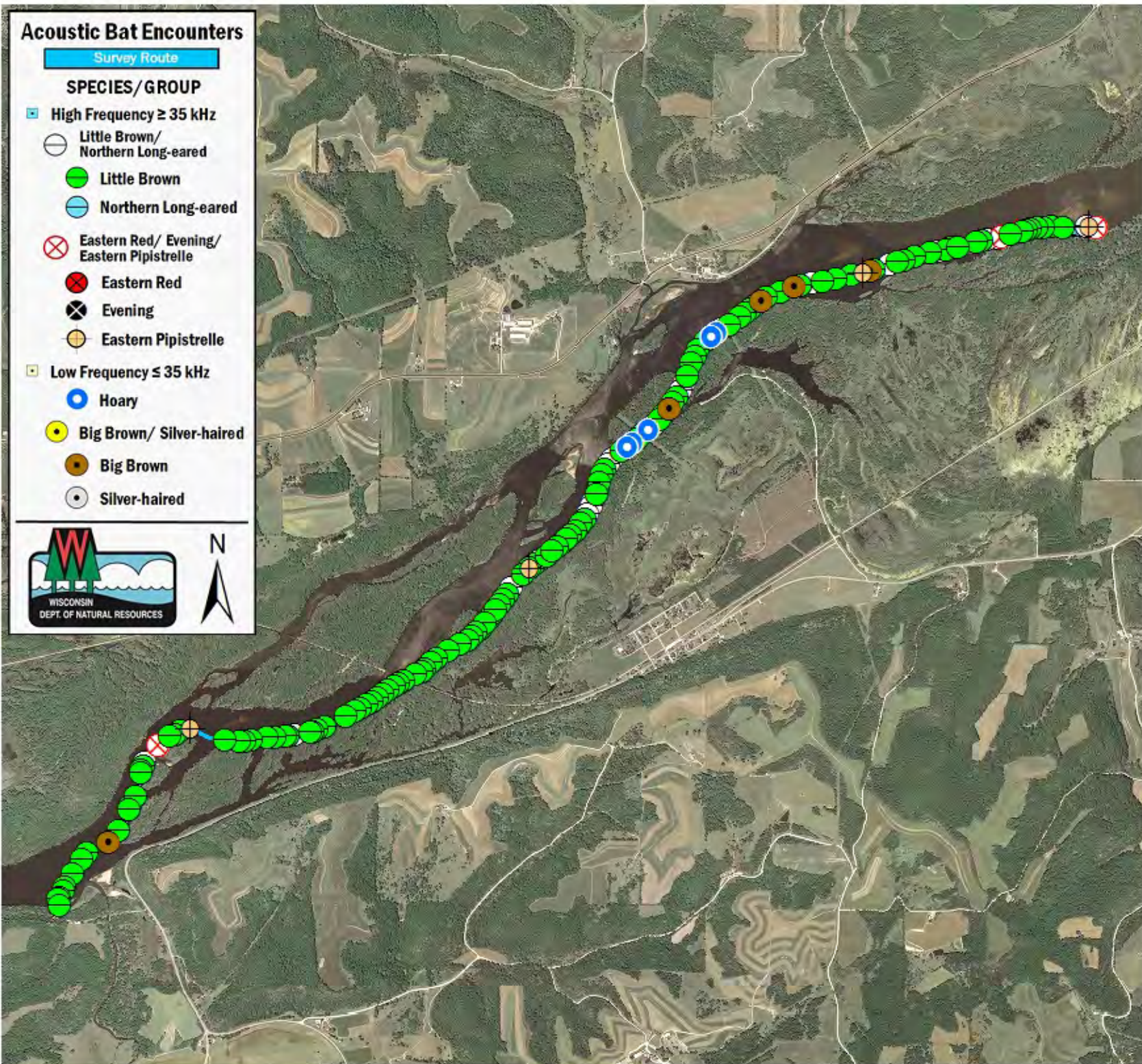

SURVEY RESULTS

Crawford/Grant County

Wisconsin River 9

17 June 2010

RT 735

Surveyors: J Fidler & K Ness

Route Length: 8.6 km

4 Species Encountered

173.91 Passes/Detector Hr

Time & Weather

Time (PM)

9:39 10:39

Temperature (F)

78.1 78.1

Relative Humidity (%)

68.0 71.0

Wind (m/s)

1.6 2.6

Notes: BATLAS Rt.
Survey completed E to W.

