

Acoustic Bat Encounters

Survey Route

SPECIES/GROUP

- High Frequency ≥ 35 kHz
 - Little Brown/
Northern Long-eared
 - Little Brown
 - Northern Long-eared
 - Eastern Red/ Pipistrelle
 - Eastern Red
 - Eastern Pipistrelle
- Low Frequency ≤ 35 kHz
 - Hoary
 - Big Brown/ Silver-haired
 - Big Brown
 - Silver-haired

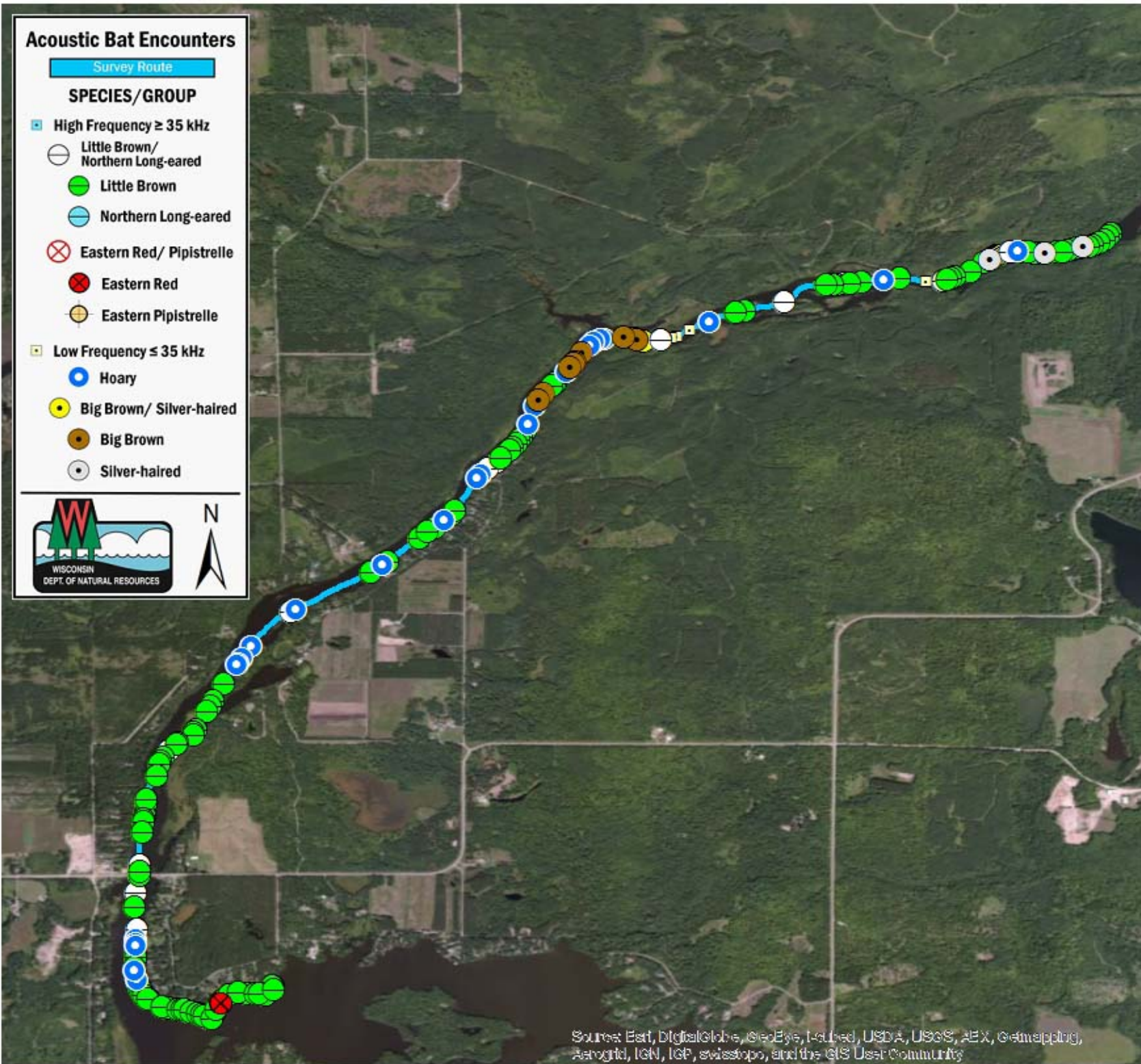

SURVEY RESULTS

Lincoln County
Wisconsin River 7-3
30 June 2010
RT 745

Surveyors: G Emerson & A Badje
Route Length: 8.03 km
5 Species Encountered

Time & Weather

Time (PM)	
9:34	11:12
Temperature (F)	
55.9	50.9
Relative Humidity (%)	
77.0	89.0
Wind (m/s)	
0.0	0.0

Notes: BATLAS Route
Survey completed NE to SW

