

Acoustic Bat Encounters

Survey Route

SPECIES/GROUP

High Frequency ≥ 35 kHz

- Little Brown/
Northern Long-eared
- Little Brown
- Northern Long-eared

Eastern Red/ Evening/
Eastern Pipistrelle

- Eastern Red
- Evening
- Eastern Pipistrelle

Low Frequency ≤ 35 kHz

- Hoary
- Big Brown/ Silver-haired
- Big Brown
- Silver-haired

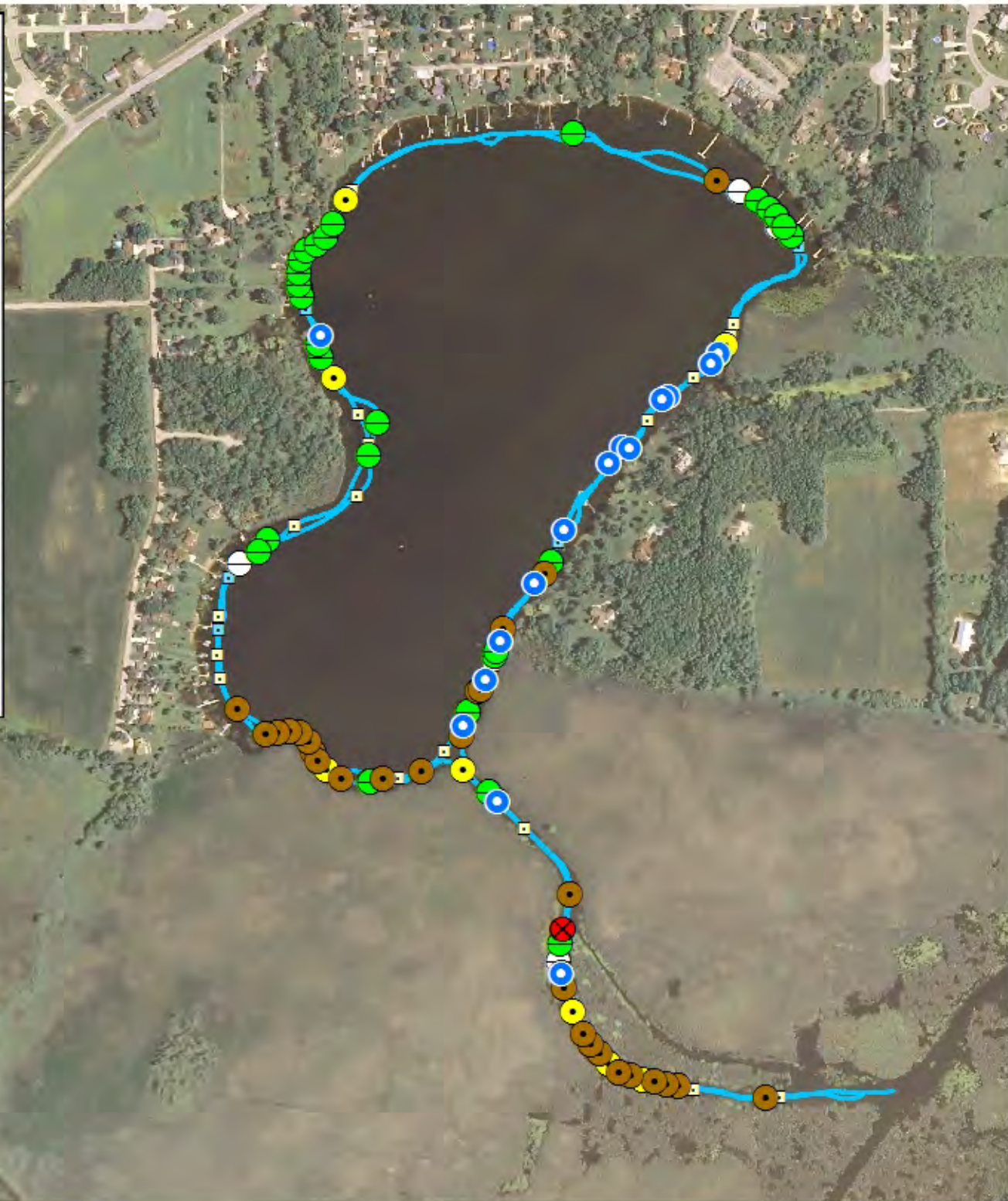

SURVEY RESULTS

Waukesha County

Bass Bay Lake

30 June 2010

Rt 750

Surveyors: M Keenan & B Sadler

Route Length: 7.19 km

4 Species Encountered

68.11 Passes/ Detector Hr

Time & Weather

Time (PM)

9:10 11:01

Temperature (F)

59.9 56.9

Relative Humidity (%)

55.0 64.0

Wind (m/s)

2.1 1.5

Notes: BATLAS Rt.

Survey completed clockwise.

Two loops of lake.



0 0.095 0.19 0.285
km