

Acoustic Bat Encounters

Survey Route

SPECIES/GROUP

High Frequency ≥ 35 kHz

- Little Brown/
Northern Long-eared
- Little Brown
- Northern Long-eared

Eastern Red/ Evening/
Eastern Pipistrelle

- Eastern Red
- Evening
- Eastern Pipistrelle

Low Frequency ≤ 35 kHz

- Hoary
- Big Brown/ Silver-haired
- Big Brown
- Silver-haired

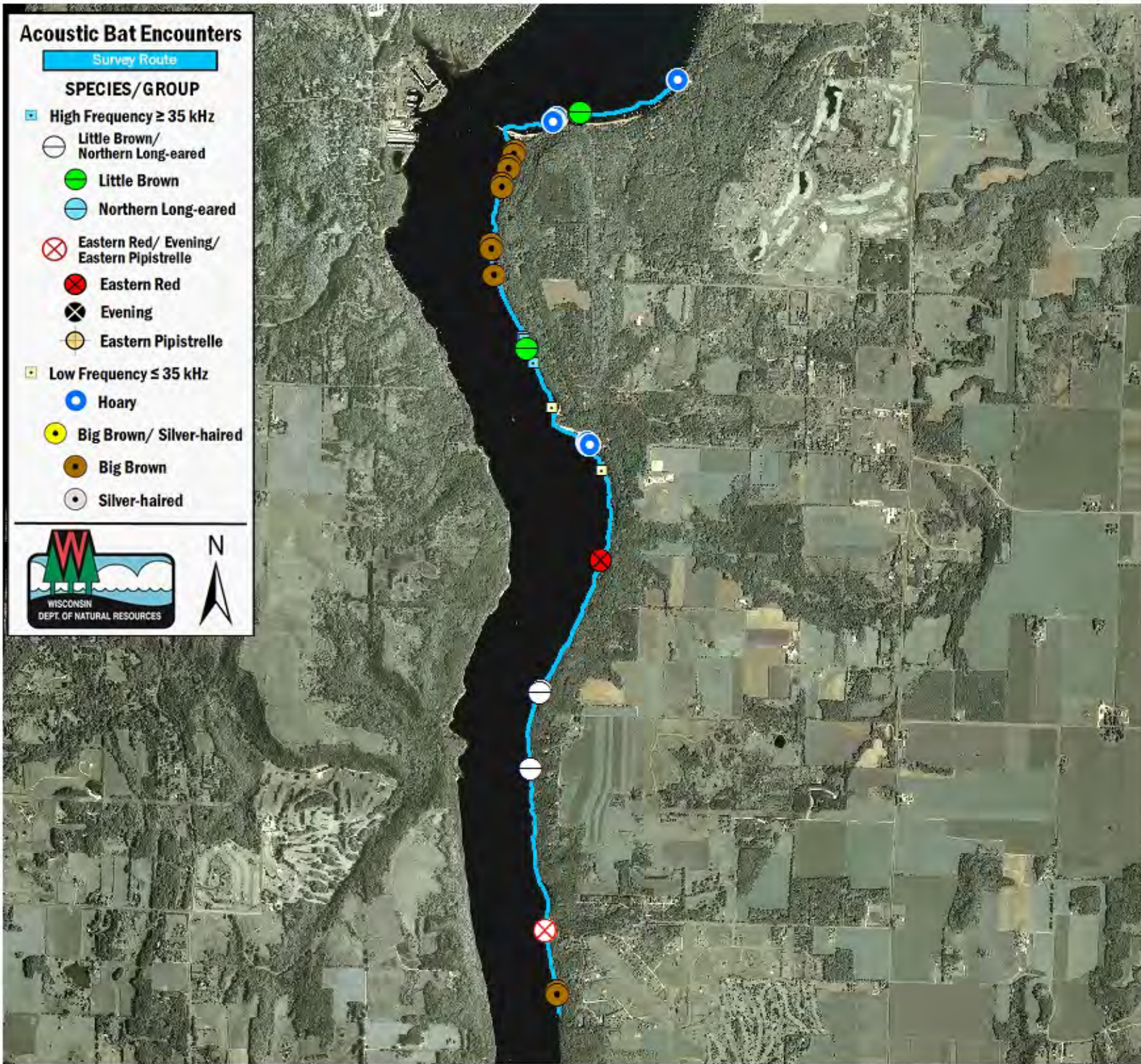

SURVEY RESULTS

Pierce/ St. Croix County
St. Croix River 16-5
1 July 2010
RT 779

Surveyors: J Soine & D Troester
Route Length: 8.83 km
4 Species Encountered
22.5 Passes/ Detector Hr

Time & Weather

Time (PM)	
9:37	11:13
Temperature (F)	
73.5	72.3
Relative Humidity (%)	
66.0	68.0
Wind (m/s)	
2.2	0.9

Notes: BATLAS Rt.
Survey completed N to S.

