

Dunn County: Upper Tainter Lake RT 783

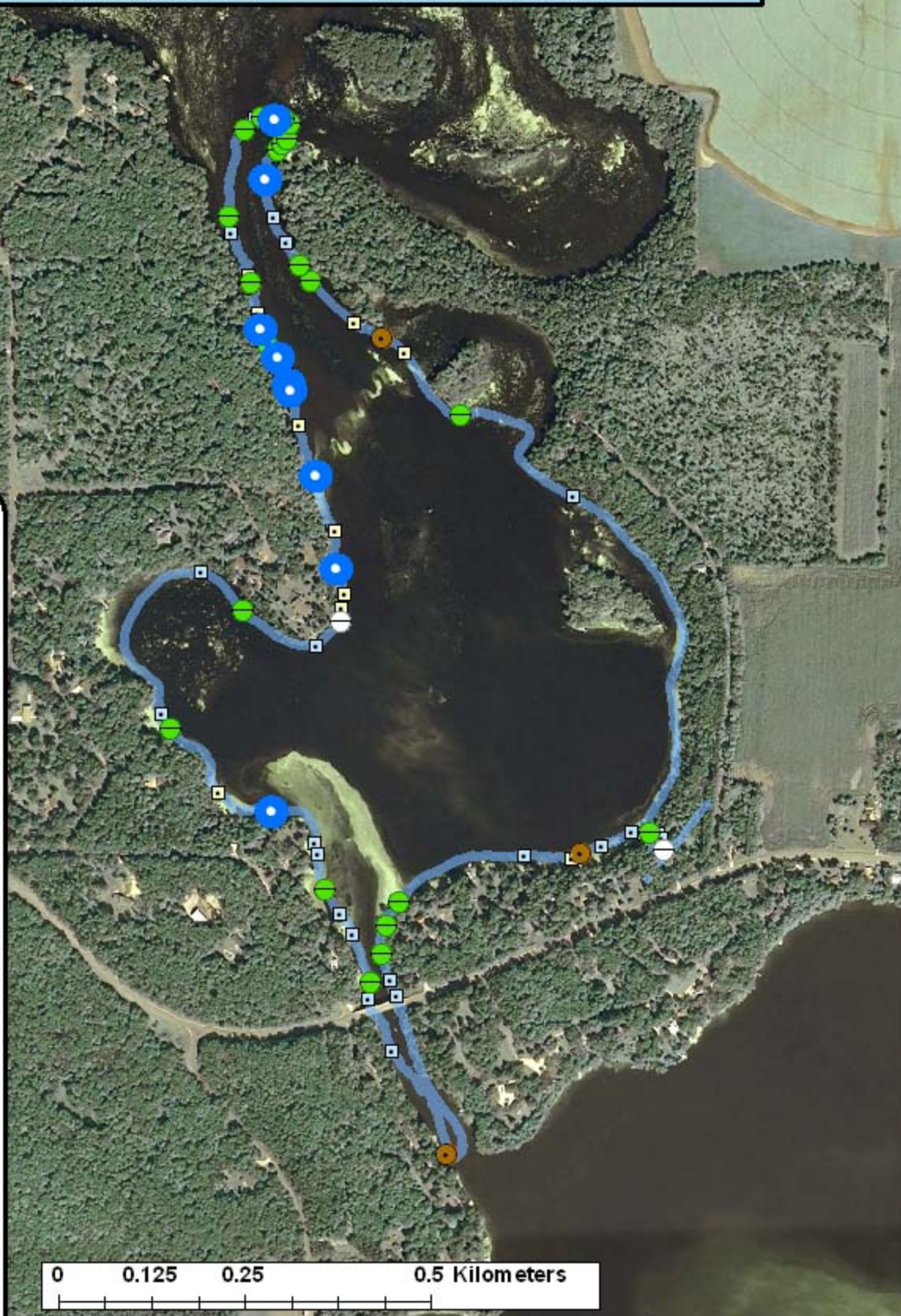

Legend

Survey Route

Bat Encounters SPECIES/GRP

- ▣ HFG ≥ 35
- ⊖ Myotis
- MYLU
- MYSE
- ⊗ LaboPesu
- ⊗ LABO
- ⊕ PESU
- ▣ LFG ≤ 35
- LACI
- EpfuLano
- EPFU
- LANO

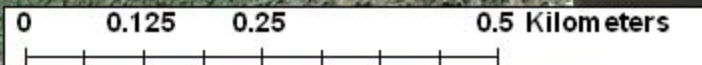

**Ecological Inventory
& Monitoring**

Date, Time, & Weather 2 July 10 Sunset 8:57 PM

	Time (PM)	Temp (°F)	Relative Humidity	Wind Speed
START	9:50	73.4°	61%	4.1 m/s
END	11:03	73.4°	57%	3.6 m/s

Notes: 3 bat species found.

Route Distance: 4.1 km

Surveyors: A. Mares, T. & L. Ludwig