

Acoustic Bat Encounters

Survey Route

SPECIES/GROUP

High Frequency ≥ 35 kHz

- Little Brown/
Northern Long-eared
- Little Brown
- Northern Long-eared

Eastern Red/ Evening/
Eastern Pipistrelle

- ⊗ Eastern Red
- ⊗ Evening
- ⊙ Eastern Pipistrelle

Low Frequency ≤ 35 kHz

- Hoary
- Big Brown/ Silver-haired
- Big Brown
- Silver-haired

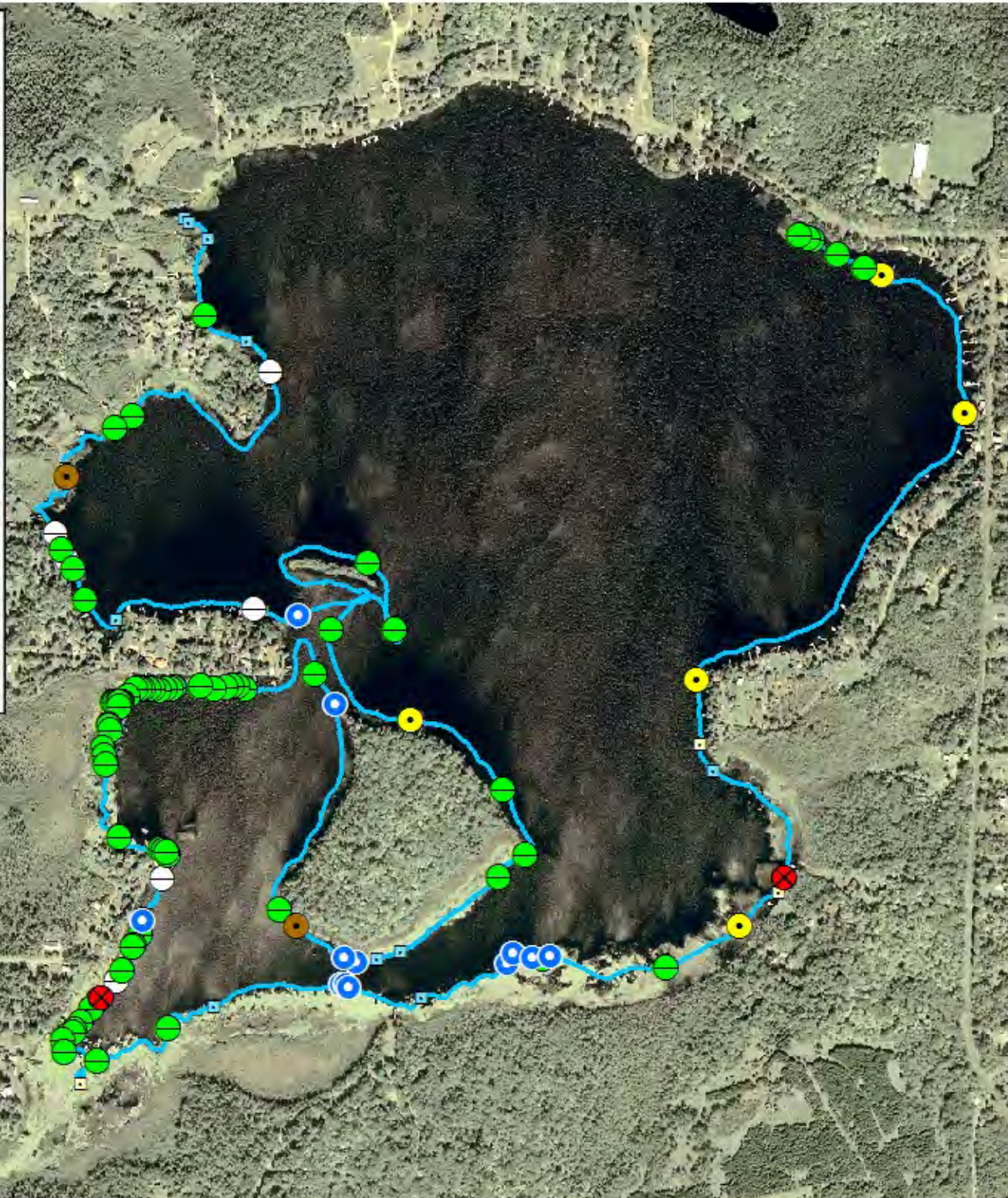

SURVEY RESULTS

Douglas County

Amnicon Lake

7 July 2010

RT 800

Surveyors: J Klemish & S McIntyre

Route Length: 8.37 km

4 Species Encountered

36.61 Passes/Detector Hr

Time & Weather

Time (PM)

9:42 1:38 AM

Temperature (F)

66.2 68.0

Relative Humidity (%)

83.0 78.0

Wind (m/s)

0.0 2.1

Notes: BATLAS Rt.

Survey completed

counter-clockwise.

