



SURVEY RESULTS

Portage/Wood County

Wazeecha Lake

16 July 2010

RT 880

Surveyors: G Conn & E Giblin

Route Length: 6.96 km

3 Species Encountered

Time & Weather

Time (PM)

9:14 10:33

Temperature (F)

73.9 79.0

Relative Humidity (%)

79.0 64.0

Wind (m/s)

2.05 2.59

Notes: BATLAS Route
Survey completed clockwise

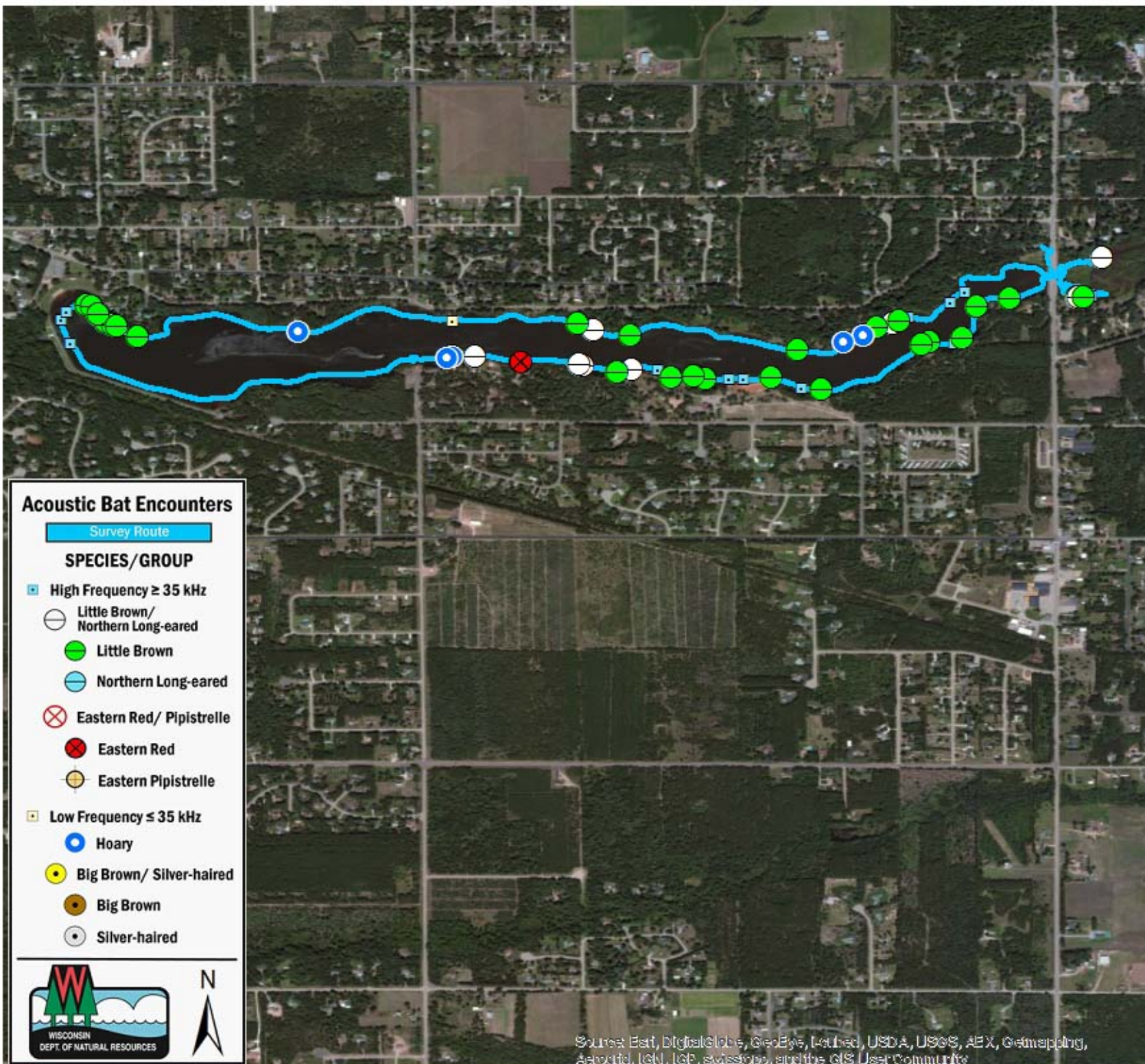

Acoustic Bat Encounters

Survey Route

SPECIES/GROUP

- High Frequency ≥ 35 kHz
 - Little Brown/
Northern Long-eared
 - Little Brown
 - Northern Long-eared
 - ⊗ Eastern Red/ Pipistrelle
 - Eastern Red
 - Eastern Pipistrelle
- Low Frequency ≤ 35 kHz
 - Hoary
 - Big Brown/ Silver-haired
 - Big Brown
 - Silver-haired



Source: Esri, DigitalGlobe, GeoEye, Earthstar, USDA, USGS, AeroGRID, IGN, ICG, swisstopo, and the GIS User Community

