

Acoustic Bat Encounters

Survey Route

SPECIES/GROUP

High Frequency ≥ 35 kHz

- Little Brown/
Northern Long-eared
- Little Brown
- Northern Long-eared

Eastern Red/ Evening/ Eastern Pipistrelle

- Eastern Red
- Evening
- Eastern Pipistrelle

Low Frequency ≤ 35 kHz

- Hoary
- Big Brown/ Silver-haired
- Big Brown
- Silver-haired

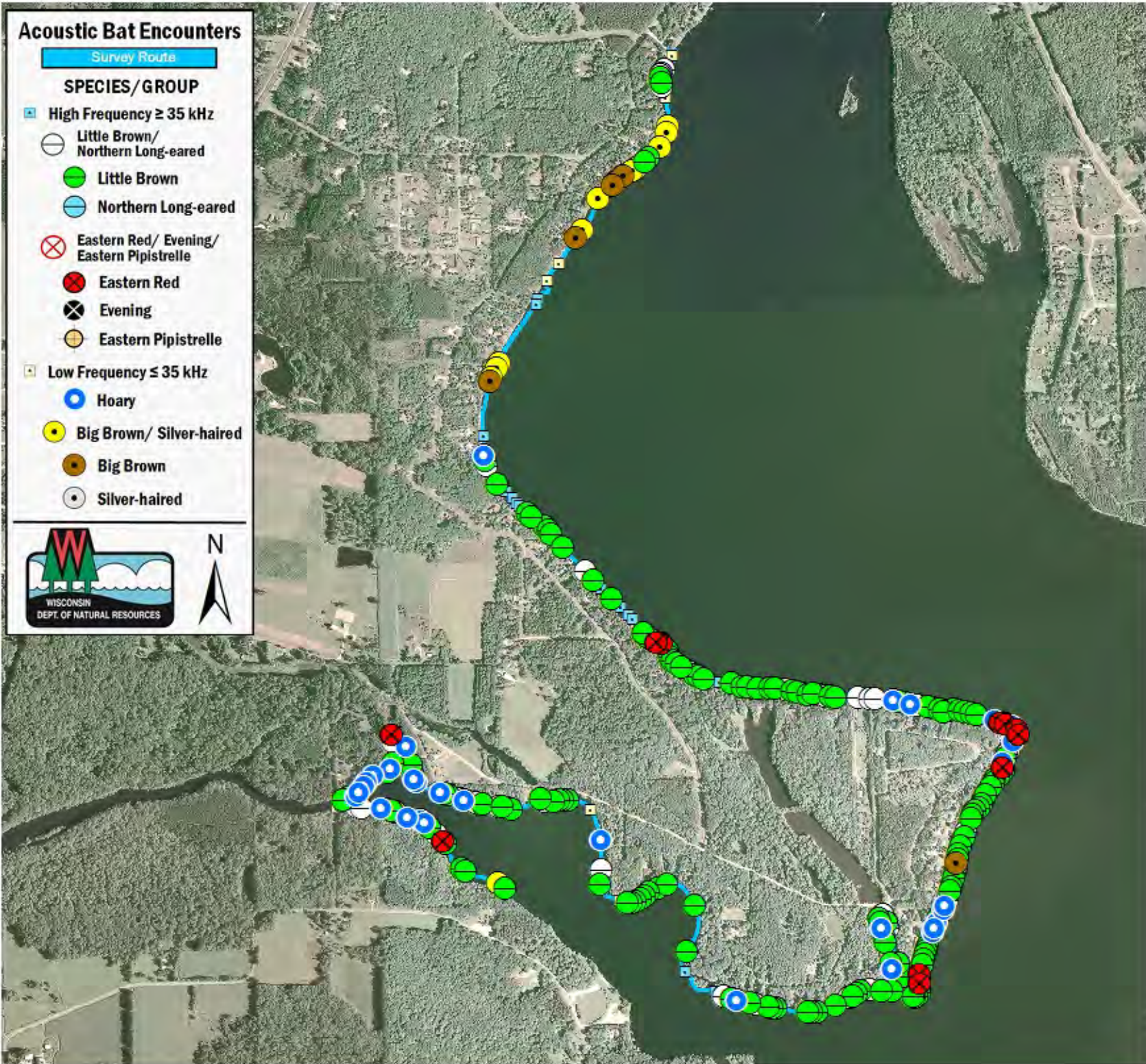

SURVEY RESULTS

Marathon/Portage County

Lake Du Bay

16 July 2010

RT 889

Surveyors: M Keenan & B Sadler

Route Length: 8.75 km

4 Species Encountered

162.17 Passes/Detector Hr

Time & Weather

Time (PM)

9:22 11:40

Temperature (F)

75.2 73.4

Relative Humidity (%)

69.0 78.0

Wind (m/s)

1.5 1.8

Notes: BATLAS Rt.
Survey completed N to S.

