

Chippewa County: East Axhandle Lake Road RT 919

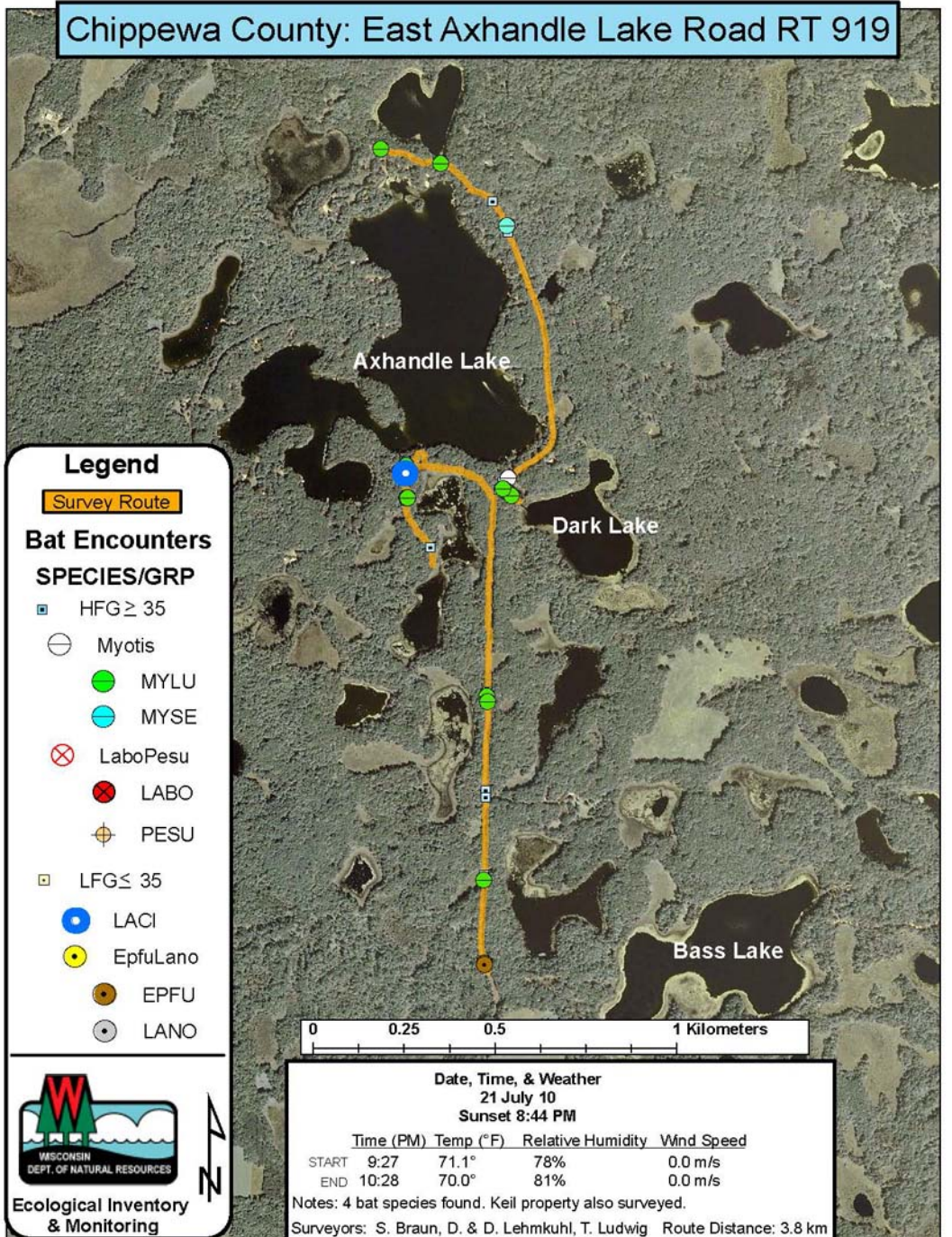

Legend

Survey Route

Bat Encounters

SPECIES/GRP

- ▣ HFG ≥ 35
- ⊖ Myotis
- MYLU
- MYSE
- ⊗ LaboPesu
- ⊗ LABO
- ⊕ PESU
- ▣ LFG ≤ 35
- LACI
- EpfuLano
- EPFU
- LANO



Date, Time, & Weather

21 July 10

Sunset 8:44 PM

	Time (PM)	Temp (°F)	Relative Humidity	Wind Speed
START	9:27	71.1°	78%	0.0 m/s
END	10:28	70.0°	81%	0.0 m/s

Notes: 4 bat species found. Keil property also surveyed.

Surveyors: S. Braun, D. & D. Lehmkuhl, T. Ludwig Route Distance: 3.8 km

