

Acoustic Bat Encounters

Survey Route

SPECIES/GROUP

High Frequency ≥ 35 kHz

- Little Brown/
Northern Long-eared
- Little Brown
- Northern Long-eared
- ⊗ Eastern Red/ Evening/
Eastern Pipistrelle
- Eastern Red
- ⊗ Evening
- Eastern Pipistrelle

Low Frequency ≤ 35 kHz

- Hoary
- Big Brown/ Silver-haired
- Big Brown
- Silver-haired

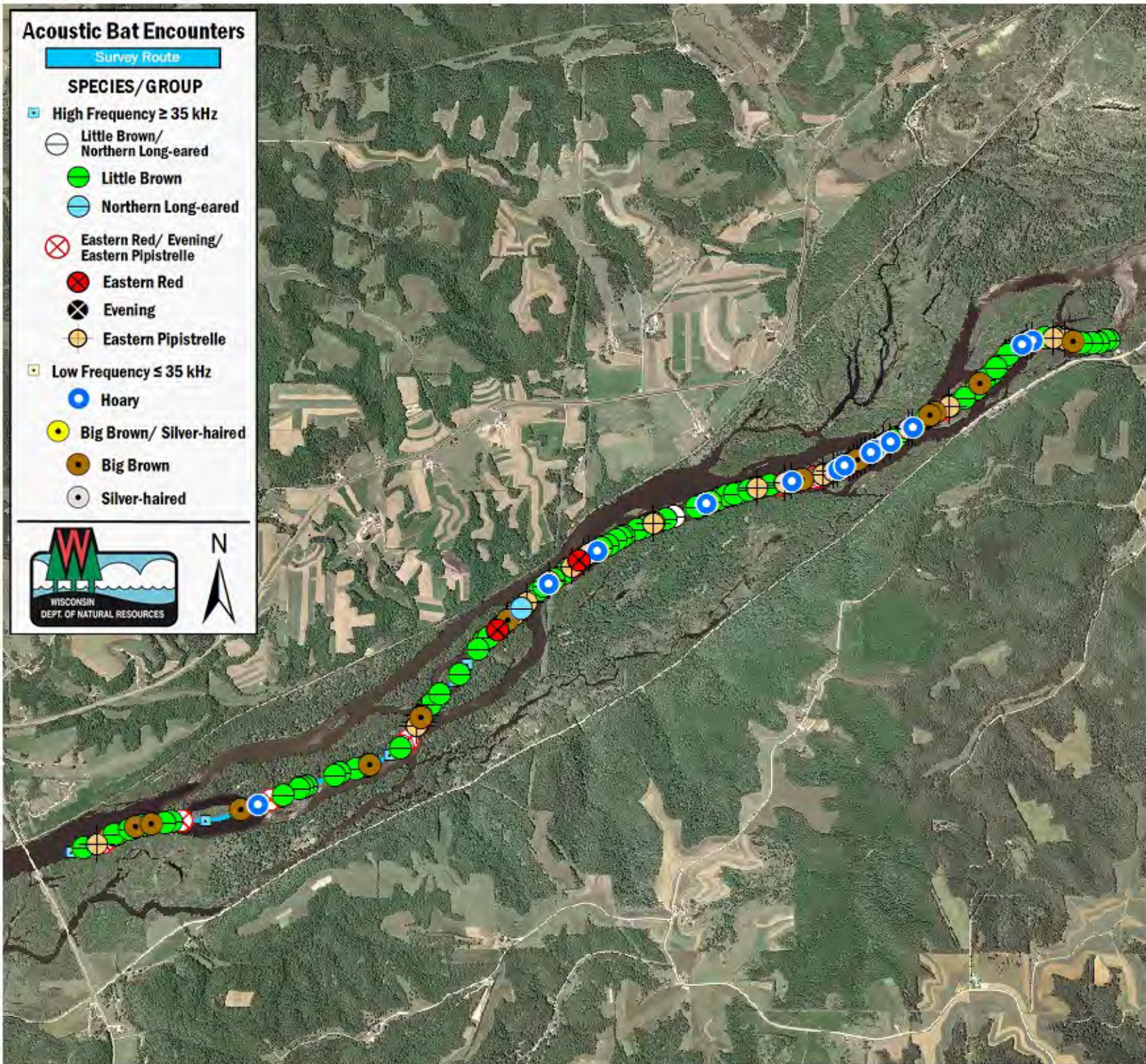

SURVEY RESULTS

Crawford/Grant County

Wisconsin River 11

21 July 2010

RT 921

Surveyors: T Brandt & J Fidler

Route Length: 8.37 km

6 Species Encountered

271.94 Passes/Detector Hr

Time & Weather

Time (PM)

9:27 10:29

Temperature (F)

73.6 71.1

Relative Humidity (%)

83.0 87.0

Wind (m/s)

1.6 1.6

Notes: BATLAS Rt.
Survey completed E to W.



0 0.45 0.9 1.35
km